2002

past present future

Tantasqua Regional
High School

4 dedication
52 student life
84 juniors

past present future

2 opening
6 seniors
72 faculty

104 technical
130 sports
186 closing

past present future

94 sophomores
120 activities
162 advertising

Digitized by the Internet Archive
in 2023 with funding from
Boston Public Library

https://archive.org/details/tantasquan2002tant

Tantasqua Regional High School
319 Brookfield Road
Fiskdale, MA 01518
508-347-9301

YEARBOOK
2001 - 2002

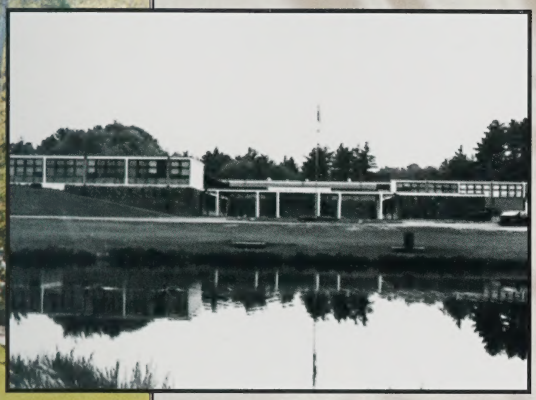

past

Our heritage dates back to 1952- the year the towns of Brimfield, Brookfield, Holland, Sturbridge and Wales united as one school district to build a legacy. That legacy has continued on throughout the past fifty years and has made a place in the hearts of many. That legacy is Tantasqua.

present

Though the physical appearance of Tantasqua is not what it once was, the spirit of the school in and outside of the building remains the same. Tantasqua may be getting a new face, but the memories of the current school, construction and all will remain with each and every one of us. Class of 2002, this is our time... our Tantasqua.

future

With the future comes a "new" Tantasqua. A new building will replace the old but the pride and honor that comes with being a graduate of Tantasqua will never be replaced. Though the future brings new beginnings, new dreams, new hopes and a new reality, the legacy that is Tantasqua will live on.

Dedicated in

Jonathan Meacham

1984 - 2001

Our Son

Our Brother

Our Best Friend

To laugh often and much,

To win the respect of intelligent people and the affection of children,

To earn the appreciation of honest critics and endure the betrayal of false friends,

To appreciate beauty,

To find the best in others,

To leave the world a bit better, whether by a healthy child, a garden patch...

To know even one life has breathed easier because you have lived.

This is to have succeeded!

-- Emerson -

undying memory...

Jeremy Ghiz

1984 - 1998

Our Son

Our Joy

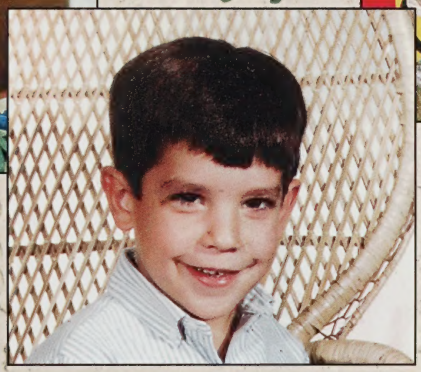

Our Friend

There are some people in this world that God sends for you and me...
People who will sacrifice their time and energy.
They enter your life and leave their mark,
on many different things like angels watching over us...
They're angels without wings...
Even if you have not known them long or whether they're your best friend.
You should think now to yourself, "Do these angels come my way?"
Perhaps you might not think so, which is sad because they do...
Or maybe that is just because the angel without wings is You...

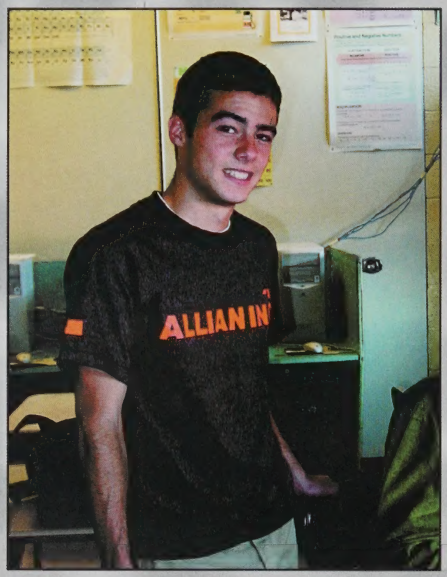

Jacques - have you been working out?

Ever since we all were brought together from our separate towns to enter a foreign place, we have been striving to reach new heights and claim our territory as we passed from one level to the next. The time has come for us to move on to a new phase of our lives. We are all moving on to bigger and better things, whether it be college, the military or the workforce. We have all been working towards the same goal, to prepare ourselves for our chance in the real world. We, the class of 2002, have made our mark here at Tantasqua, but we have yet to make our mark in the history books.

seniors

Heidi Carroll, Dana DiGregorio, Liz Keough & Kate Chesley doing what friends do best - hanging out.

Cara Battersby and Kristin Ploski leaping to victory. Cara - you're not supposed to run with lollipops!

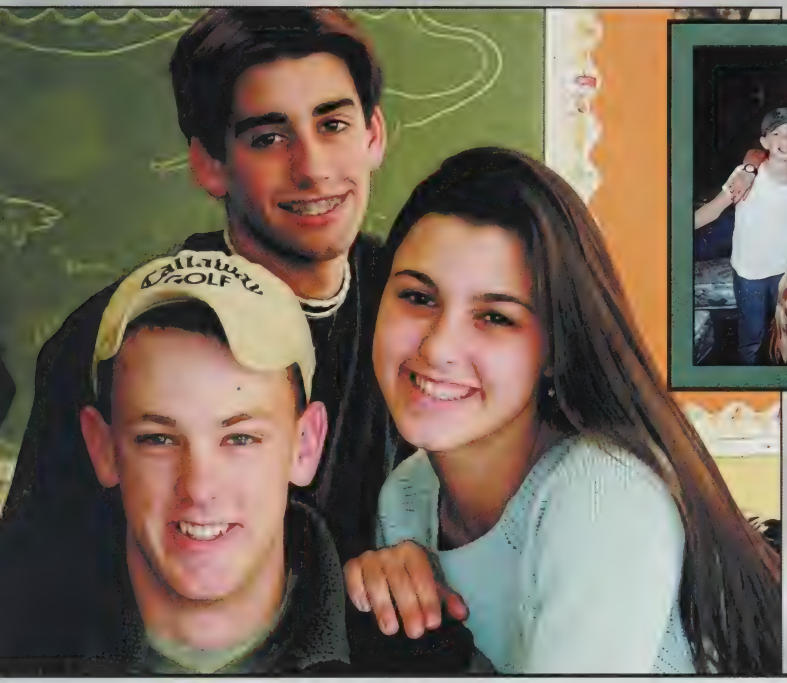

A group of seniors back in the sixth grade having fun at Camp Bourndale. The camp was the first introduction students from each town had to meet each other before becoming a unified class at Tantasqua.

Jessica Petrello, Andrew Mulligan, Mark Lemerise & Shannon Casucci breaking from their work to strike a pose!

seniors

Kristin Giroux and Dana DiGregorio taking a minute to pose for a picture before Homecoming 2000. Don't they look lovely?

Vanessa Flynn, Katie Baker and Amber Rand dressed in their Sunday best!

Rebecca Adams

Sarah E. Allen

"I wish I could frame you and this feeling on the wall to stare at 'til there is no time" - Hanson

Dean Almedia

Kathryn Angers

Jeff Arnold

"In a year, I'm outta here!"

Christina Austin

"Cherish your visions and your dreams, as they are the children of your soul, the blueprint of your ultimate achievements."

Katie Baker

Brad Baldwin

"Live life to the fullest."

Holly Banford

Cara Denise Battersby

"Those who hear not the music, think the dancer mad."

Rebecca Bays

"Even monkeys fall from trees."

Jonathan Beck

"The best bike or strong legs may be tough competition, but a smart rider will win the race."

David W. Bell

"Mellow mood has got me so let the music rock me." - Robert Marley

Michael L. Benjamin

"Watch me."

Kyle Bergeron

Jacques Beriau

"A lifetime with your closest friends is one never lived in vain."
- The Explosion

Buffy Berthiaume

"The thing is Bob, it's not that I'm lazy, it's that I just don't care... It's a problem of motivation."
- Peter

Amber Nicole Biron

"To truly love someone is to see beyond the surface and accept them for who they are deep inside."

Mary A. Blais

"Every new beginning comes from some other beginning's end."
- Semisonic

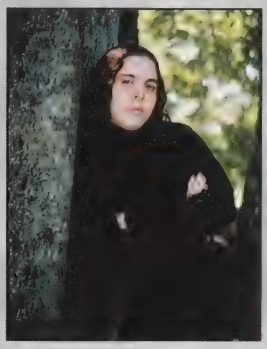

Amanda Botelho

Daniel Bouchard

Stephanie M. Bouley

"Go confidently in the direction of your dreams... Live the life you have imagined."

Ryan Bourget

Nate Brackett

"When punks start hassling decent people, I make it my business!"
- Mr. T

Matthew D. Branniff

"Even a fool knows we can not reach out and touch the stars, but that does not stop the wise man from trying."
- Night Court

Ashleigh Braun

"The race is not always to the swift... but to those who keep on running."

Jeremiah Brewer

"To be old and wise you must first be young and stupid."

Nicole Brogan

"Define yourself or someone else will."

David B. Bronson

"Live life to the fullest. Don't ever regret anything you do or don't do because it could hinder your progress in life."

Sara Buchanan

"Happiness isn't the easiest thing to find, but one place you're guaranteed to find it is in a friend's smile."

Jessica Bucknell

"At first you're overwhelmed, of course, there is so much you don't know, but keep your faith, be strong, be sure for you don't have far to go."

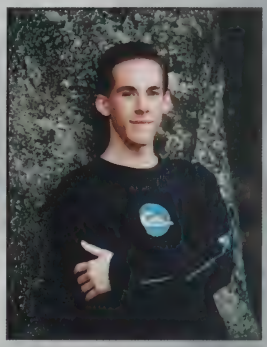

Dominic Caissie

Meryl Callahan

Scott E. Campbell

"Be excellent to each other and party on dudes." - Bill and Ted

Andrew Carlson

"Life is but a passing cloud overhead, and for those who never dream, never look up; the sky, the clouds, are but strangers."

Heidi Beth Carroll

"Love is a quicksilver word; though you see plainly where it is, you have only your finger on it to find that it is not there, but someplace else."

Sherrie Carroll

Jillian Carty

"You can't change the past - you can only replace it with the future."

Melissa A. Carver

"Class of 2002 is the best. Never give up just keep trying your best and you will make it, trust me!"

Shannon Casey

"How wonderful life is, now you're in the world."

Shannon Casucci

"I do it for the joy it brings, cause I'm a joyful girl. Cause the world owes us nothing, we owe each other the world." - Ani DiFranco

Justin Chaffee

Kate Chesley

"I can't believe that something so perfect could come from something so simple."

Patricia Chodur

"Imagination is more important than knowledge." - Albert Einstein

Kenneth Ciesla

Katrina Clay

"Dork: (dôrk)n.- a person not encumbered by the ideology of being cool; able to embrace the nuances of life with a smile."

Michael Coan

Liz Colageo

"If you want to be loved, love and be lovable. You never lose by loving, you always lose by holding back." -Unknown

Amanda A. Collins

Jenna Commito

"Da Vinci never slept."
- Pablo Picasso

Matthew Cornell

"Just because you're not the best at something, doesn't mean you can't try your hardest."

Lisbeth Corry

Shannon Couture

"You are a child of the universe, no less than the trees and the stars. You have a right to be here."

Christina J. Curboy

"If someone wrote a book about your life, would anyone want to read it?"

Sarah Marie Curtin

"You can't always get what you want, but if you try sometimes, you just might find you get what you need."
- The Rolling Stones

Sean Czupryna

"The heart of rock-n-roll is still beating."

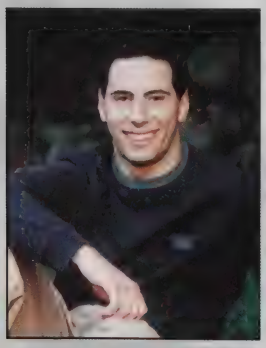

Jake Datz

"The Gods too are fond of a good joke." - Plato

Jeff DiGeronimo

"Live it up."

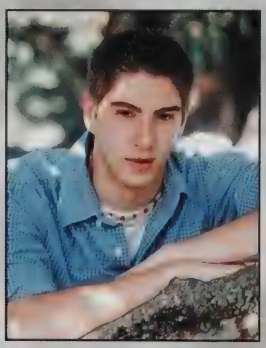

Steven DiGeronimo

Dana DiGregorio

"Everything that grows holds in perfection but a little moment."
- William Shakespeare

Caitlyn Doolin

Robert Dowling

"I never let my schooling interfere with my education." - Mark Twain

Chrissy Dranginis

"People these days are always heading somewhere better and missing out on all of today's fun; so live for today, not tomorrow, just in case tomorrow never comes."

Danielle Duby

"Regrets are worthless, they misconstrue the past in sight and sound." - unknown

Lisa Katherine Dupre

"Never laugh at anyone's dreams. People who don't have dreams, don't have much."

Andrew Duquette

Becky Duszlak

Charlie Edgette

Jenny Eidinger

Meghann Evangelous

"I don't have regrets; I have thoughts on choices I have made in the past."

Nicholas Faucher

"A hero is one who rises to the occasion and slips silently away."

Nicholas P. Ferro

"That's right Iceman, I am dangerous." - Maverick

Diedra Finn

Michael Fitzback

"Adesso che ho perso la vista ci vedo meglio e di piu."

Rebecca R. Fleury

"The highest reward for a person's toil is not what they get for it but what they become by it." - John Ruskin

Vanessa Flynn

Devon Frazier

"I have come here to chew bubble gum and kick butt... and I am all out of bubble gum."
- Roddy Piper, They Live

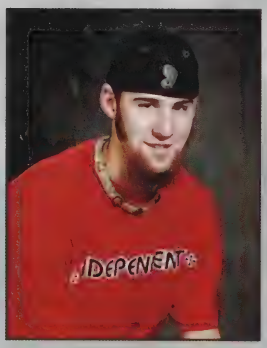

Brain French

"I can't come down till it's plain to see. I can't come down I've been set free. Who you are, what you don't, makes no difference to me."

Christina Friedmann

Amanda-Jo Fusco

"It wouldn't be so bad if I could take a good thing and make it last."
- Lit

Nathan Gately

"In this world, let me have my world, to be damned with it or to be saved."

Ken Gaudette

"You see the old way wasn't working so it's on us to do what we got to do to survive." - 2 Pac Shakur
Changes

Scott Gendreau

Michael Gentile

"Oh how I wish how I wish you were here." - Pink Floyd

Kristin Giroux

"Life is about not knowing, having to change, taking the moment and making the best of it, without knowing what is going to happen next."
- Delicious Ambiguity

Tara Beth Gliesman

"How you remember is how it remains."
- The Anniversary

Matt Greene

"I've changed by not changing at all." - Pearl Jam

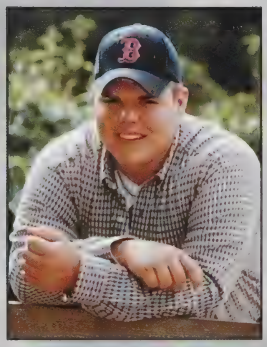

Heath Grimes

"Chicks dig me!"

Lindsay Grimes

"I'd rather be short and spread sunshine, than be tall and cast a shadow."

Mark Grubbs

Kristen J. Guerra

"A peaceful world will come as men develop peaceful hearts."
- unknown

Carrie Hale

Lacey Hale

"Dream as if you'll live forever, live as if you'll die tomorrow."
- James Dean

Heather Hall

"Work like you don't need the money, love like you've never been hurt, and dance as if nobody's watching."

Matt Hall

Cris Hansen

"Whatever you do and wherever you end up, always be able to look around and find something to make you smile."

Jesslyn C. Hapgood

"No love, no friendship, can cross the path of our destiny without leaving some mark on it forever."

Eric Hawk

"You can't simultaneously prevent and prepare for war." - Albert Einstein

Sarah Helbig

"It's not what happens to you, it's what you do about it."

Lauren Herbert

"The soul that can speak with it's eyes can also kiss with a gaze."

Caitlin M. Hughes

"You gotta keep breathing, because tomorrow the sun will rise; who knows what the tide could bring."
- Tom Hanks, Cast Away.

Amy L. Jackson

James Johnson II

Heather Marie Juda

"By the end of this year, I hope to gain the wisdom of what the Navy has to offer me and start the journey of a lifetime."

Chase Kaitbenski

"I feel the need, the need for some speed."

Phoebe Kaminski

"Tell me, I'll forget. Show me, I may remember. Involve me and I'll understand." - Chinese Proverb

Meghan Kelly

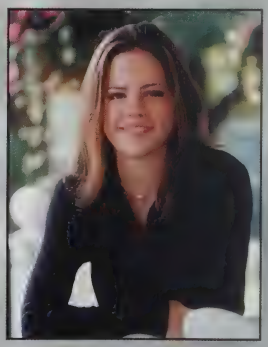

Elizabeth Keough

Jessica King

Vanessa Klimczak

"Remember, it's the fun that counts."
- Kristin P.

Sara Knapik

Matthew Koslowski

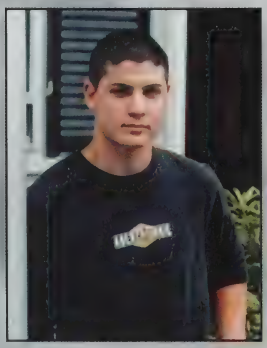

Ryan K. Labonte

"The difference between a successful person and others is not a lack of strength, not a lack of knowledge, but rather a lack of will."
- Vincent T. Lombardi

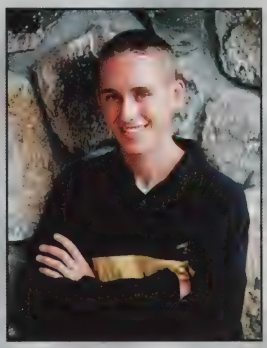

Nathaniel Lacasse

"It's not the size of the man in the fight, it's the size of the fight in the man."

Krystle LaChance

"You can complain because roses have thorns, or you can rejoice because thorns have roses."
- Ziggy

Anthony J. Laconto

"Time is a predator that takes all of our lives, but with a well balanced mind, with love and understanding, we will break time's cycle and be set free."

Thomas James Laconto

"What? That's it? I'm done? Are you sure it's really over?"

Nathan LaFleche

"If you're not somebody, you're somebody's fool." - Mr. T

Mike LaFleur

"Breath deep... Seek peace."

Joe LaFlower

"Always give one-hundred percent and carry two hammers."

Josh LaFlower

"I do what I can and that's all I can do."

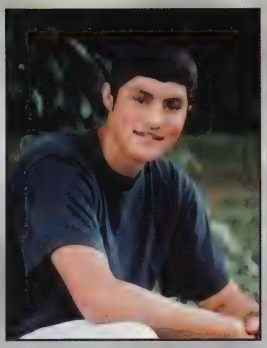

Daniel LaFrance

Adéle Langevin

"I'm not wrong, I found ten-thousand ways that don't work."

Sarah LaVallee

"He doesn't love us 'cause of who we are; he only loves us 'cause of who he is."
- Newsboys, I Surrender All

Mikey Lawrence

"Ding, ding, ding."
- Mikey

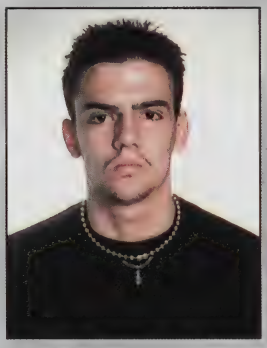

Jeremy Leite

"Bright and cold, the flash of steel. Alone I roam over desolate fields. My sword I need no longer. The evening wind will carry me home."
- Tenchu

Mark R. Lemerise

"The future belongs to those who believe in the beauty of their dreams."
- Eleanor Roosevelt

Kimberly Marie Letendre

"After all of the darkness, soon comes happiness. If I surround myself with positive things, I'll gain prosperity."

Barton Liro

"Failure to prepare is preparing to fail." - John Wooden

Shane Logan

Brigid Looney

"I'll lean on you and you lean on me and we'll be okay." - Unknown

Maureen C. Looney

Kathryn Lovett

"Our mark is surely made by the footprints we leave."

Tara Lowell

"Don't let anyone tell you how to act or dress. It doesn't matter what they think of you. It only matters what you think of yourself."
- Autumn Rose

Molly MacFadden

"They say you were something in those formative years, so hold on to nothing as fast as you can. Well, still a pretty good year." - Tori Amos

Andrew Major

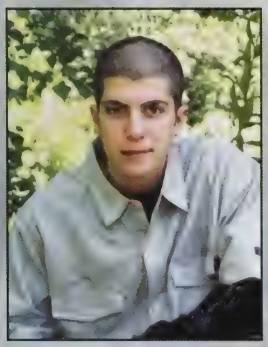

Will Malizia

"Years have gone, I recognize the waking dead, now aware that I'm alive and way ahead."
- Incubus

Nicole Marie Mancini

"Anybody wanna peanut?"
- Frezzik, The Princess Bride

Mae Mansfield

"Don't criticize what you can't understand." - Bob Dylan

Jade Martel

"Live your life one day at a time."

Abbie Martin

"Time will open doors for you, wishes spent make dreams come true. I promise I'll be there."

Lindsay Mason

"Life's a manequin, dress it up."
- Mark Lemerise

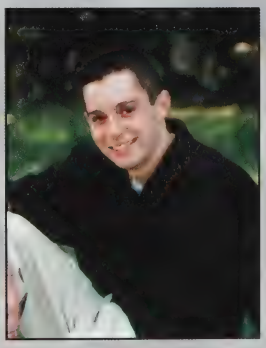

Nicholas Masuzzo

"Almost two-thousand years, and no new God!" - Nietzsche

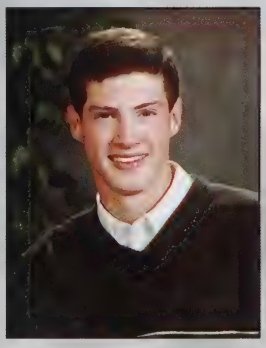

Tim McGuiness

"We will either find a way or make one." - Hannibal

Erika Lynne McKinstry

"Live today and everyday like it's your last."
- Erika McKinstry

Elizabeth Merritt

"When I think of the life in my own way, I need gentle conversations."
- www.engrish.com

Michael Miers

"The best and most beautiful things in life cannot be seen or even touched... They must be felt wth the heart."
- Helen Keller

Joseph Mina

"The further backward you can look,the farther forward you are likely to see." - Winston Churchill

Shaelene Monopoli

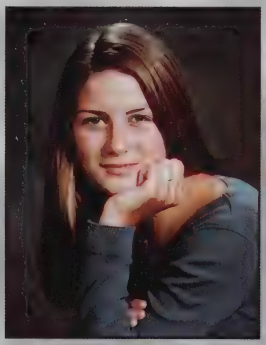

Rebecca Montross

"To laugh often and love much..."
- Emerson on success

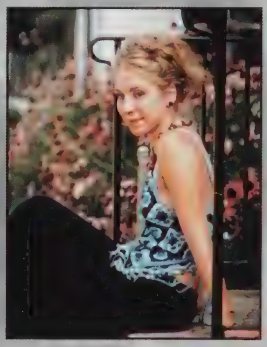

Sadie Moore

"Your friends can find you in their worlds; one by one, a string of pearls" - Phish

Pamela Morin

Carrie A. Morris

"Don't take life for granted. It's the greatest gift God has ever given you."

Kincey Moy

Deirdre J. Muller

"Come off it!"

Andrew Mulligan

"Always remember, hope is a good thing, maybe the best of things, and no good thing ever dies."
- The Shawshank Redemption

Jimi Mulvehill

Greg Murphy

"Carpe Diem"

Jeffrey P. Navarro

"Why did you pull me over officer?"

Jennifer Neal

"There are plenty of acquaintances in the world, but very few real friends."
- Chinese Proverb

Shawn Newton

"That's what she said."

Liz Norton

"You've got to dance like nobody's watching, and love like it's never going to hurt."

Nicholas O'Connell

Joel Orsi

"I can't believe it's over. It seems like yesterday that I was holding my mom's hand to get on the bus."

Heather Pacitti

"Stay true to your dreams, even if they seem impossible."

Frank Parzych

"Do or do not...there is no try."
- Yoda

Jonathan Peck

Robert Pellicane

Chelsey Penny

Andy Petit

"Freedom has no FEAR!"

Jessica Petrello

"You only live once, but if you work it out right, once is just enough."

Carly Picco

Megan Pierce

"The greatest thing you'll ever learn is to love and be loved in return."

Lauren M. Piscopo

"I cannot stand to be one of many; I'm not what they are... I'm off on a rok-it-ship..." - Guster

Kristin Ploski

"There are three things extremely hard: steel, a diamond and to know oneself."

Maryanne Plunkett

"Time is liquid. One moment is no more important than any other and all moments quickly run away."
- Vonnegut

Erin Power

"Keep on trying and work hard until you succeed in life and in your education."

Joseph Provenzano

"Under darkened skies, we'll see the light." - Van Halen

Melanie-Lynn Purinton

"Never settle for second best!"

Jessica Ralph

"Human madness is often times a most cunning and feline thing."
- Melville

Amber Rose Rand

"I just want to take a fraction of my life to wander free... I've finally decided my future lies beyond the yellow brick road." - Sir Elton John

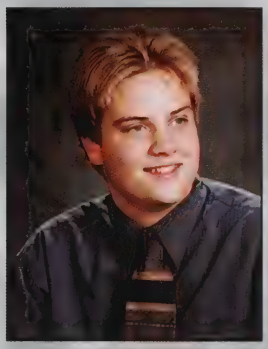

Robert Randall

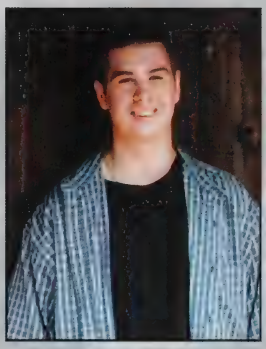

Nicholas Recore

Eric D. Remijan

"Nothing is at last sacred but the integrity of your own mind."
- Ralph Waldo Emerson

Joey Renaud

"Security is mostly a superstition. It does not exist in nature. Life is either a daring adventure or nothing at all." - Travis Spader

Jess Robinson

"What do you mean the quotes are due by 2:00?"

Ginger B. Rottman

"Sometimes nothin's a pretty cool hand." - Paul Newman
Cool Hand Luke

Monique Russell

Matthew G. Sears

"A man's finest hour is when he lies exhausted on the field of battle, victorious." - Vince Lombardi

Stephanie E. Shaw

"It's not what the world holds for you; it's what you bring to it."
- Anne of G. G.

Adam Shepherd

Christopher Shields

Bryan E. Shoum II

"Everything happens for a reason."

Beth Sivula

"One cannot change the workings of the world and hope to control the outcome."

Danielle Smith

Eileen Sommer

"It's better to have loved and lost than to never have loved at all."

Gretchen Spaulding

"If you want to make God laugh, tell him your plans." - My Father

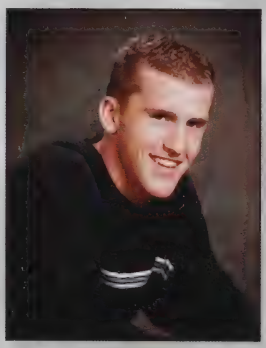

Brandon J. St. Laurent

"I'm the best cause if I don't think so, who will?" - Saint Hollo

Robert Stanley

"Good, bad, I'm the guy with the pencil!"

Ashley Stanton

"The size of your success is determined by the size of your belief."
- David J. Schwartz

Bill Starr

"If everyone was satisfied with themselves, there wouldn't be any heroes." - Mark Twain

Sandra Steltzer

"Life is like a good dream. Enjoy it while it lasts."

Marshall Stiles

"Everyday you have to test yourself. If not, it's a wasted day."

Kathi Sutcliffe

"Always the rainbow, always the dawn, always the courage to keep going on..." - Riese Lassen

Ingrid Swenson

"There is more to the ocean than just waves. There is more to a book than just words. There is more to life than just living."

Wil Sweny

Joanna Swift

"In the motions and the things that you say, it all will fall... fall right into place." - Modest Mouse

Kaitlyn Meredith Tabb

"Create what you can imagine."

Larissa Tamburro

"I know we'll be friends for life, sharing our dreams together. Although we're off to different worlds, somehow we're together. These are the times to remember."

Christina Tremblay

"Friends are angels who lift us to our feet when our wings have trouble remembering how to fly."
- unknown

Alicia Joyce Turcotte

"If you can't be with the one you love, love the one you're with."

Evan Turkington

Matthew Turner

Whitney Valle

"The stone that the builder refuses will always be the head corner stone."
- Bob Marley

Jeffrey Veitenheimer

Bruce Walker

"Sickness will surely take the mind where minds can't usually go. Come on the amazing journey and learn all you should know." - The Who

Meghan Walsh

"Love as though you have never been loved before. Sing as though no one can hear you. Dance as though no one can see you. Live as though heaven is on earth."

Brenda M. Warren

Jared White

"Yeah, if I knew who that was, I might be laughing."

Christine Wieland

"Everything happens for a reason."

Kimberly Marie Willett

"I never seen a smile that looked so sad 'cause you make me feel so good 'cause you're so bad."
- Aerosmith

Virginia Woods

"Too late is tomorrow's life; live for today." - Marcus Martialis

Russell Zeleznok

"Don't ever judge me."
- Slipknot

Melissa Ziehl

"Whoa nelly! Success is focusing the full power of all you are on what you have a burning desire to achieve."

SENIORS NOT PICTURED

Ryan Baker
Troy Barter
Rachael Benoit
Ryan Caron
Mark Cassidy
John Croke
Stephen Davitt
Nathan Dube
Collette Elie
Kyle Evans
Rachel Gallant
Daniel Gaspie
Craig Graham
Michael Hunkins
Robert Johnson
Kristy Knorring
Tyler Koch
Joe Kosinski
Elizabeth Krans
Cathleen Leaming
Andrew Mancuso
Theresa Mascroft
Shane Mayotte
Emily McIntosh
Leah Mojer
Matthew O'Connell
Jahnavi Patel
Amy Plouffe
Christopher Rich
Jason Rogalski
Nichole Searah
Shane Serrenho
Crystal Snow
Jessica Sowa
Michael Sproesser

Phoebe Kaminski & Shannon Couture take a break from typing to pose for a snapshot. Nice smiles!!

Dee Muller, Jeff Navarro & Jeff Veitenheimer competing to see who has the biggest mouth... Jeff Navarro OBVIOUSLY won!

Brigid Looney and Betsy Corry... awww aren't they cute?

Eileen Sommer & Liz Keough looking as cute as a button. Don't you want to just pinch their cheeks?

"Memories last forever, never do they die. Friends stay together, never say goodbye."
~Melina Campos

Ryan Labonte on his way out from a visit to the ladie's room?

Timmy McGuiness - I wonder if he got any of that pie in his belly...

Devon Frazier & Megan Kelly take a lunch break to say "Cheese"...

The class of 2002 is no exception to the rule: save the best for last. Being the last class to graduate from the old school is historic. We've proved that the essence of Tantasqua is not determined by modern buildings, perfect fields, or spacious hallways. It's determined by the students' spirit, character, and determination. When looking back, we won't remember construction sites. We'll remember our accomplishments and achievements. We'll remember our classes with a favorite teacher. We'll remember the laughs and cries with our friends. Senior year is another stepping stone on the path of life. From here our paths will diverge leaving us with nothing in common but our memories, but I know that I'll remember the times here with a smile on my face and a smile in my heart. I'm proud to say that I went to Tantasqua, but I'm honored to have done it with the class of 2002.

- Greg Murphy

PRESIDENT

Greg Murphy

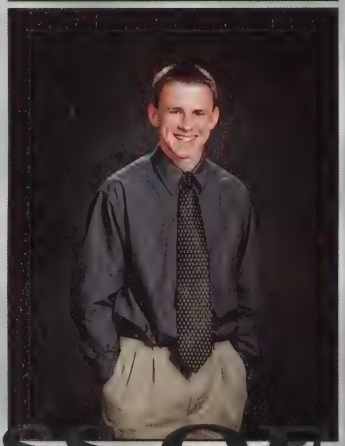

VICE PRESIDENT

Eric Remijan

CLASS OF 2002 *Officers*

VICE-PRESIDENT TECHNICAL

Michael Coan

SECRETARY

Shannon Casucci

TREASURER

Virginia Woods

2002

Why didn't they get nicest smile?

Dee Muller & Sarah Curtin doing what friends do best...

Tyler Koch, Chrissy Wieland, Katie Baker & Becky Fleury pose in front of their lockers... Say Cheese!!!

They say, two heads are better than one... imagine what six could achieve.

Christina Curboy and friends set out for some good old-fashioned fun in the sun. Are they even old enough to be driving a boat?

SUPERLATIVES

Class Beethoven
Frank Parzych & Nicole Mancini

Most Likely to Win an Oscar
Mark Lemerise & Christina Friedman

Class Olympian
Nick Ferro & Ashleigh Braun

Most School Spirit
Mike Gentile & Betsy Corry

Nicest Eyes
Nate Gately & Kristin Giroux

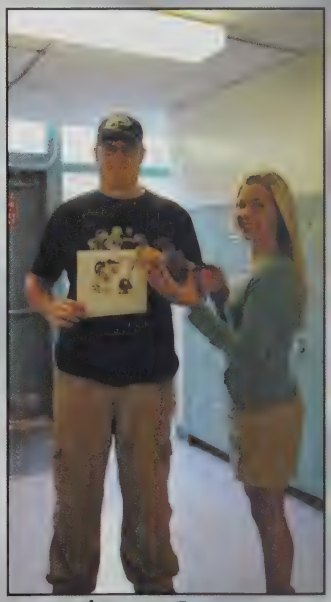

Class Picasso
Rob Stanley & Leah Mojer

Best Friends
Lindsay Grimes & Lindsay Mason

Most Dangerous to Pedestrians
Heidi Carroll & Jeff Navarro

Touch OF CLASS

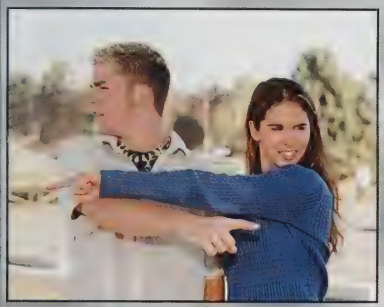

Most Gullible
Dana DiGregorio & Nick Ferro

Changed the Most
Bart Liro & Sadie Moore

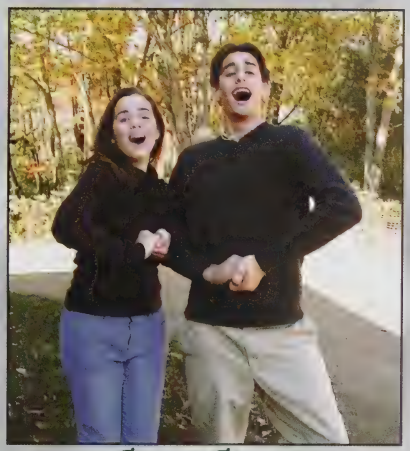

Class Singer
Mark Lemerise & Christina Friedmann

Friendliest
Heath Grimes & Virginia Woods

Most Likely to Succeed
Greg Murphy & Becca Montross

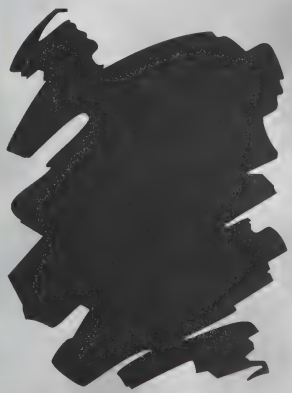

SUPERLATIVES

Best Friends
Scott Gendreau, Dean Almedia & Bruce Walker

Most Fashionable
Mark Lemerise & Lindsay Mason

Most Likely to Cure Cancer
Virginia Woods & Eric Remijan

Nicest Smile
Liz Merritt & Nate Lacasse

Talks Most - Says Least
Dana DiGregorio & Josh LaFlower

Nicest Hair
Mark Lemerise & Shannon Cassucci

Most Likely to be on a Talk Show
Kate Chesley & Josh LaFlower

Most Likely to Host a Talk Show
Mark Lemerise & Becky Fleury

Most Likely to be Remembered
Heath Grimes & Sadie Moore

SUPERLATIVES

Class of 2002

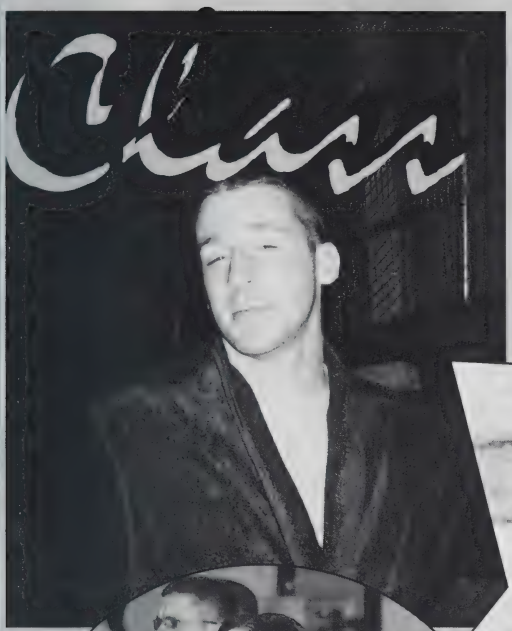

Andy Carlson really knows how to work it with the ladies...

Devon Frazier and Amanda Collins prepare to wrestle... May the best woman win!

Christina Friedmann has become known for her amazing voice.

THE best yet

Prom is such a memorable event for a high school girl.

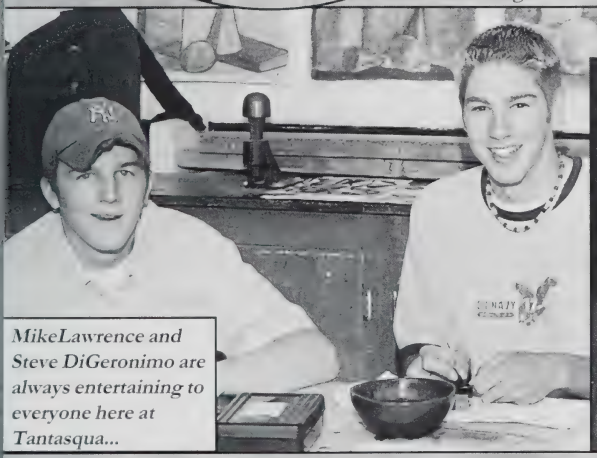

MikeLawrence and Steve DiGeronimo are always entertaining to everyone here at Tantasqua...

Sarah Allen

Christina Austin

Katie Baker

Holly Banford

Cara Battersby

Rebecca Bays

Rebecca Adams leaves:
SH – best friends, POA, vacations, England Buddy, Eng. Sign, Charlie's Angels, HS BS **JR** – Midnight swims, DC nights, Francis, loppy, amigos, BF **BM** - Charlie's Angels, home videos, Black Hawks, Beccaz, Becca-walk **CW** – many memories, I just can't do it! **ES** – advice, ricky retards, TNS **LG** – we need to go clubbin!, spying, trampoline Olympics **CH** – Amigos, ski club, the craft **HP** – Nsync buddy- this is our year **KP** – I love you boyfriend! **BF** – cut the mullet **CA** – I love you! **TK** – secret dance

Sarah Allen leaves:
HP – lunches with Meghan, seeing eye dogs **JR** - cherry things and a good waste of time, oops the ball is in the wrong lane **JK** – rotten apples with faces **RW, KL, BD** – the eagles, "hey guys that sign says photograph-e by David" **KL** – Britney Spears **VK** – is it chocolate, vanilla, or twist? **MC** – more rolls than 50 bakeries… anonymous

Jeff Arnold leaves:
Mr.C – a dirty table **SC** – another hot chick to flirt with **ES** – attendance sheets to hand out **Mr.A** – my weight **Mr.McK** – bucks, bucks, and more bucks **Mrs. M** – the mail **Mrs. S** – the bulletin **Ms. N** – a smile and the coffee machine **KG** – beef teriyaki muhahahahaha! And the new school…

Katie Baker leaves:
AR – 11 onT.M. cd, Ferg, Benny, Otown, clay, hampster, LKCS **HL** – sneaking out, brain **LD** – my defender, 3 stooges **ME** – boring bath time **CW** – dude, S.H.I., pizza **HG** – L.M., meatball, mini-golf champ **DD** - Digga my Jigga **BF + CR** - ALRIGHT! **DA** – folgers **SG** – lots of money, neck massages **VF** – 80's **MG** – Adam **JL** – Applebee's **JM +JG** – my love **JC** – disease-free **BS** – matching shoes, walking lessons **JW** – my bud, skiing **JL** – magnum, jail time, how long? **CS** – my brother, rides, your bed **KC** – my bro in the Jetta

Brad Baldwin leaves:
JB – Measufunnel **LB** – JD cocktails **KG** - donde estan mis pantalones **JA** – rolex **AR** – that ain't right **NR** – hobieonecapuny **JW** - broken boards **JC** – sleep **KK** – our special dance move **SC** - funny lights **SC** – ghetto fabulous **KT** – leopard blanket **DS** – that night **HH** – all these years **JP** – trampoline **AS** – new house **JM** – love shack **EF** – backseat **BF** – wedge **AS** – my water **KC** – personal preference

Holly Banford leaves:
BB – Steve Page, nazibats, Bradley **KA** – poppycock, can I have two drinks? **WV** – the bag, stalkers **TO** – a hooker **FS** - mannequins **BE** - chairs! **WM** – playhut, dirty socks, grape-nuts, all of my love **NS** – good times **CM** – the package, happiness

Troy Barter leaves:
DB – your house back **SN** - some horseshoes **JM** – good times on the bench **JB** – a decent football team **MS** - where'm I at? You don't even know **KG** – my phone bill, I love you.

Cara Battersby leaves:
Josie - fairy lights and starry nights **Krisk** – rain buckets, river swims + mountain memories **Lauren** – Jamming + army in a backpack **Lindsay** – growing up together, friends forever **Buffy** - Tic-Toc dance, unicorn **Abbie** - Twins + eternal friendship **Sarah** – psalm 103:15-17 **Steph** - ee-ee + showtunes down the mountain **Vanessa** – beep, beep "call me!" **Nicole** – if we ruled the world… **Erin** – shoes tied together **Molly** - political mittens **Krystle** – Siamese twins **Greg** – animal crackers **Matty** – Ralph + Burnadette **Podunk** wooo! **Erick** – rainy days **Nick O** – friendship + coffee **Eric R** - my driving skills

Becky Bays leaves:
AP – neo, poen + 3 , and BAKA!!! **MP** – anime, life and sorry, Six Flags **GR** – driving, bobber and AP Major Writers **MC** – lunch and fuzzy drugs **MM** - cinema and DINOSAURS!! **NB** – all those darn movies and Super Secret Ninja buddy **NL** – my basement **SS** – sequential art and shoes **DF** – Omega virus, party at Amy's **AM** – Bob the Necromancer, Crazy Dave, gotta love the mage **SN** – Redmoon, ZAP!! And 3V1L L33T **SA** – best friend **AP, MP, GR, MC** – Flaming Bloody Skulls of Doom!!! **AP, MP, SN** – if Gaven was real, I would marry him **EO** – Commie Fridays.

Jonathan Beck leaves:
JH – My guitar **BB** – Hamburgers (cooked in 45 miles @ 500 rpm) **MM** – Fun at Mt. Snow **DL** – A new Mt. Bike **MF** – The Bike Club **NB** – more jibba-jabba **JG** – A life **RF** – Fun times in Mr. Farrell's class **Everyone** – My best wishes and thanx for an awesome high school experience.

David Bell leaves:
ZL – Partying at the zoo, tomorrow we'll be boyz **BF** – Thursday + Fridays, Bouncin, Mad sneaky butt runs **BE** – Mad shows, lets get a rack **EW** – Dose everyone on the back, punch in the nose **TO** – Dready Brocolli Head **MM** – Drama **SM** – Lines, dreads, crunchy hippie chick **IC** – ill jams - phat dubs **IS** – Dancing so graceful **AW** – Don't pee on my floor **JB** – Friends, mushrooms **WM** – Sickest party house **JC** – Our future with all my love.

Michael L. Benjamin leaves:
RCC – The pit, fires, Wendy's runs, BF's, up in smoke, best years of my life, VOMIT **MPL** – clean up duty, bodyguard, MOW, racks, packs, cases, kegs, chug it. **NPF** – Dirk, racing, cigar talks, fake ID, MOW, your back **JD** – Hemme Hills, Chinese eyes, baking the sub, smells fishy, laidout backflips, milk trucks, smoothest V, real off-roading **SD** – My fav site, a 9 sec car, off the chain, burnouts, new pipe, sorry dude **NF** – Lady help, fire duty, cherry wheat **BL** – Summer of '99, 13th at my Rt 6, thanks for taking care of me **MG** – 40's, you the man, It's like pizza **CEA** – My key **JD** – Crocs mansion **JD + BL** – Sea Fox

Jacques Beriau leaves:
SC – Love from the bottom of my heart, friendship from the depths of my soul, and memories that will never be forgotten,

Jonathan Beck

Buffy Berthiaume

Amber Biron

Mary Blais

Amanda Botelho

Stephanie Bouley

Nathan Brackett

Matt Branniff

Ashley Braun

Nicole Brogan

Sara Buchanan

Jess Bucknell

I love you. **AM** – "Oh yeah, Punk rock", The PD crew, Wheaton trips, bad ideas, theme partys, "Peepin' the steez" **JC + SM** – "Bad boys fo' life" **DRE** – My brother, my best friend for life, skate it up, Wachusett **JC, AM, SM, GA** – P.D. Crew, island steez, party boys **LATE.**

Buffy Berthiaume leaves:
JS – the tartufo, a trombone, excited atoms, "acid…rrrr!" **KP** – rigid + air fives, all my flare, archaeology! archaeology!, "F!" **LG** – Grimey **SA** – the big L, Bufflina **MB** – fruitcup, mailbox drop-offs, "riiight", pink "items" **CB** – "intimidating people since the 4th grade", an open car window, unicorn **CT** – back seat bus rides + air freshener **LP** – a woman's briefcase, loonies + toonies **VK** – the theme song, lochnessa, french fries, pasta **KL, SS + SL** – memories to last a lifetime **NM** – tootsie wrappers **TO EVERYONE** – a clean slate + laughs all around!

Amber Biron leaves:
PK – Everworld, cosmic osmo, movies + swimming **PC** – coconut handcream, 4 + 5 = 1, hair picking **AP** – Frantic waving **CB** – one eye bandit **TNB** – glow bug and all my love **SC** – everworld and ball necklace **EC** – salamander hand shake and making fun of **To all I left out** – I will miss all of you

Mary Blais leaves:
AF – good times in the past, present and future **CM** – S.I., chillin, "fun times" **JS** – So many things I miss **SS** – CCD the chair in English class "eyecandy" **KW** – "Sureaching" and "mo!" **RB** – hanging out and "punk", hugz, tickling

Stephanie Bouley leaves:
ML – BFF, b-ball memories, BB 4-life, mozzarella sticks, MHL on NY, mudslides, longlasting friendship **AS** – a car door, "partying", homecoming '00- why didn't you go again?, b-ball troubles, how's the bench? **DM** – b-ball moves, waffles, Friendly's, team sleepover **CC** – "the boys", locker buddies, NINA **JV** – follow your heart **SB** – AP 2, what movie? **Class of 2002** – best of luck.

Nate Brackett leaves:
NL – gold chains, 1 week of insults **WS** – yo-yo, Filthy Sanchez, 1 week of insults **GR** – Oakenfold albums **RS** – I'm gonna git you sucka **BB** - Bad Japanese Anime **WS** – 1 week of insults **NL** – 1 week of insults **BB** – Evil Pirate Monkey **JB** – Mountain Dew hat cleaning **MF** – Trans Am **NL** – 1982 GMC Custom Van **NL** – Mr. T air freshener **SS** – super-secret ninja friend badge **BB** – Mr. T comics **BB** – Famicon and Super Famicon

Matt Branniff leaves:
NL – Natalie Grbac, beach **SC** - one way ticket to Cali, Lav, gym poster, dirty discussions **JC** – Tae-Bo video library, sleeping pills, ninja turtles **ND** – super monk abstractifyin, capitalism crack, Converse All-Stars made in USA, a magic rub **SS** – late night online chats, everything dirty, licking game **ER** – seat in front of me in history, Republican Party **GM** – Insanity, DB, AV, running, WORD, PSHHH, F, rhyming game, Billy club, lighters, junk food, PODUNK **To all** – the quote book

Ashleigh Braun leaves:
DF – BFF's, chillin, B-ball **SH** – Mr. Lords, PA, "and then!" **LD** – car rides **LT** – Florida **BS** - $50, EMS **LM,TK, BD, AC** – The J plan **LM, CF** – sexual revolution **SC** – RD problems **SS** – BFF's, love **MJ** – love **JD** – friends with privileges **LH, SM,JB** – hippy Kahula **SM, KG** – summer of '97

Jeremiah Brewer leaves:
MS – football lifting good times at Bronson's house good times at Chase's house **BF** – Combos **JM** – good times in Brookfield **CK** – football lifting food times at your house **MS** – football lifting **CB** – all my old teachers **AM** – my truck and all the good times we had **RL** - football the rides to school **JV** – football Hollywood **JD** – football hibachi **SN** – good times at Bronson's **DB** — all the good times we had **SL** – Leurch the carpentry van **UF** – The police station **SC** – football lifting **RR** – lunch table two wheel driving **BS** – lifting **CS** – football **JP** – drama **JY** – football lifting **RK** – football Volvo

Nicky (Chicky boob) Brogan leaves:
CI – August 25 and all my love forever, yea, okay, all the time, tires + swings, bathtubs in the mall, fireworks, black on black **SS** – BFF, chicken-boob, Lonnie, "Ya got that one", ocean surf, frolicking, kamikaze insects, extra crispy, curbs, minivans, Justin's part, "you know I be sexy", big lip, Godsmack, passing to yourself, huge eyes **RG** – boobonic, "oh my god, guys, shut up, this is my favorite song", dyke, sisters, MMMHMM, you know it! **AP** – you're my coo, oversized forehead

David Bronson leaves:
MS – Good times at my house **JB** – Lipton brisk ice tea here **SN** – racing around in the yotes **DS** – Parties at my house **WV** – many good times and a lot more to come **AT** – Many good times over the last couple of years and more to come **TB** – A place in casa de la Bronson and parties at me casa **RB** – a few lessons on how to not drive a motorcycle into a house **KA** – A fun time at your sisters wedding **LN** – My sunglasses in math class and some fun times in math **AS** – a fun senior year and many more to come **SM** – Some good times over the years **JM** – all my memories are with you dude!

Sara Buchanan leaves:
JP – Florida, the guy from the beach, and the alien maze, the haunted forest and DL **DD** – Vermont, Howie, and your dad's Volvo **KL** – cosmic bowling, prom, our mixed drink with Tang **JS** – Rom's, my cuz, that big party with Josh! **SM** – Movie night, China Buffet, Streeter Beach

Jessica Bucknell leaves:
NL – my heart and soul **LH** – Wales Tequila, BF **MC** – dance at the sandpit **BT** – bud dawg, log rolls **ME** – BF, crazy boys old school parties **DC** – melon head lovin PR's **BL, KG, LT** – large subs, sneaking out **DD** – winter swimming **JL** – "JB" **SD** — fifth grade boy **AB, SM, LH** – hippies at the Kahula

Scott Campbell

Andrew Carlson

Heidi Carroll

Jill Carty

Shannon Casucci

Kate Chesley

Patricia Chodur

Jenna Commito

Betsy Corry

Shannon Couture

Christina Curboy

Sarah Curtin

Andrew Carlson leaves:
AM – poker night's + fun @ Disney **TM** – best friends + riding up north **BS** – workout buddy + party searchin **VW** – long helpful talks + friends forever **DF** – sparkling smile **FP** – friends since who knows + many memories **SL** – rebellious rocket muscles **JC** – stressful 4am essays **NL** – summers of 00' + 01' **ER** – chief of staff **TG** – our little buddies **NM** – buttercup + Wesley **AJ** – dirty brit **TW + HE** – Egan and Wicker Rule **SS** – fun down south @ Disney

Ryan Caron leaves:
MH – winter '99, MJ, Frank Zappa, THPS **JW** – driving to nowhere **JP** – NBA Street, b-ball, bubbles, my good book

Heidi Beth Carroll leaves:
ML – BFF, Churchill's, like a pony, Volvita for Life, heat stroke, Nana the Stang, Xtramart parking lot, ice tea, my love **AAC** – long talks, a problem a day, Can I sit here?, Mr. Ploski, the dung, Mr. G, NYC, Got anything to eat? **CP** – Cabrio, orange padding, your boyfriend **MK** – the bible, Saabrina **KSC** – plumb eyes annuals, Frosted Flakes, airbras, Carmella's, legally blonde moments, Jetta Queen, good shifts, fat free smoothies, TWINS!!!, a spoonful of sugar **TK – the** movies, girlfriend for the night **JN** – 9th grade romance **EM** – Biology skeleton, shirts down to the knees **NM** – Banny

Jillian Carty leaves:
LR – bf + love forever, summer vacations, June 16th, "Still the One" **AB + NB** – Spring Break!, every single holiday **PC** – cheerleading, "do you…?" **MP** – Thank You!

Melissa Carver leaves:
DE – my love 4 – ever **EM** – our friendship **CT** – Allied Health + friendship **BS** – fun in Allied Health class + our friendship **DE** – late night movies + ice cream, the time we went camping + the beach trips together **RB** – our friendship Melissa Carver + Dustin Evans 4 – ever

Shannon Casey leaves:
SC – good summer times & fun with Eric **JR** – more late girly nights **BA** – our talks on the bridge **JK** – guys, Ozzie & Bubba, Timmy strange boy, always love **BB** – first times for it all **JB** – the new kid, New Year's, luv ya **KK** – so many scares, always there always & forever, boys, so many so little time, put the men in the closet **Ronnie** – I leave you my heart forever & always **SS** – good snow day fun **ET** – we will always be friends, one time more but always friends

Shannon Casucci leaves:
JB – all my love, second time around, fun and friendship **AM** – best buds now and for many years to come **BL** – someone to talk to always **GP** – a forever friendship **JD** – one day + affection **KK** – a friends down the street **CF** – always something to talk about **NM** – my first new friend in J.H. **GM** – my brother **MP** – the Immaculate Collection **KG** – our Ivy League boys **LM** – that one that will never go away **AJ** – band buddies **LG** – we're short! **SB** – bus buddies **JP** – similar taste in math, 75 **ML** – how's Ryan? **VW** – such a good person and many laughs **TM** – so smooth **AB** – the boy

Kate Chesley leaves:
CW – best friend, our own apartment, Worcester! **HC** – twins & legally blonde **SH** – Rônies!!! **HC + ML** – Churchill's **KB** – QB & my long last twin! **DD** – the beach **MOM** – thanks & we made it! **BB** – my undying love and devotion, "perfect", "unforgettable"

Patricia Chodur leaves:
CT – Spice Girls, Berthas, trunk every memory good and bad, Bff **EM** – Jake rides to school, confusing days, angry moments, Bff **JC** – cheerleading, do you smell fart? Laughing, always crazy, roosters, talking to the TV late at night, chicken head, Bff **KC** – Applebees visits, Mr. Delongchamp and his hands, Jeff almost killing you with that cream, crazy ride to wally world **GR** – alcoholic, flashing pins, Mr. you know who **BD** – Mr. fuzzy chest, drawing pictures in class, bike accident & laughing about it **ET** – Spanish class, gossip about SS **KB** – Costa Rica trip, work **ES** – cheerleading **MD** – Micharoo

Katrina Clay leaves:
NM – being a dork, bagels, height, a new movie, dreams, BFF **Juhnathin** – TP fights, Stop & Shop **TG** – Puffy butt **VW** – smilie, fruit on bottom, fake laugh, son-in-law, horrible movies, BFF **PC** – French 1, janitors, crossing guard **Becca** – gym, lunch, a real birthday, Applebees, milk truck **BA** – weird voice changes **DF** – stranger's truck, being devi **AL** – preschool, Jack, Mike, six months of driving **LM** – being crazy at track meets, sharing skills **IM** – always loving you more, JP3

Liz Colageo leaves:
DS – my heart **SC** – our 2 guys TH and DS **JZ** – our c-block, luv ya **MC** – your baby boy **TH** – Ozzfest **AB** – my dearest apology and my life **MV** – fighting on the bus **AT** – softball games **NG** – me and DS, you know what I mean **NM** – Algebra & Geometry with Mrs. D **SM** – tech in 10th grade **MB** – Geometry with SC **JM** – your horse Lucky **KM** – working for my dad **PK** – the race with your aunt and her two kids – what brats **RG** – Sassie and the rest of your family **TL** – English class **TL** – Algebra class **MZ** – Biology class and your sister JZ **KP** – our childhood lives together when we were young **KC** – our childhood secrets

Amanda Collins leaves:
CP – pictures of Garry, Norcross Prelude, shackles, campground dances, dates to dances, grandpa **MK** – goat, Saab key, toilet at Boston Market, Fanny, shackles, track practices, flea market, Newport, homecoming dress, laxatives **HC** – "can I sit here?", sunburst, let's be honest, trips to Florida and NY, Math with Mr. B, money I owe you **EM** – MT Collrett most definitely, bus window, ski club **DF** – I am not what you would call a handsome man, x-country **AR** – crap on floor, money for ski club **VF** – space suits on field trip **ML** – Caesar at Olive Garden + boreat lunch times **VW** – cross country

Jake Datz

Dana DiGregorio

Caitlyn Doolin

Chrissy Dranginis

Danielle Duby

Lisa Dupre

Becky Duszlak

Megan Evangelous

Becky Fleury

Devon Frazier

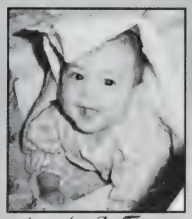
Amando-Jo Fusco

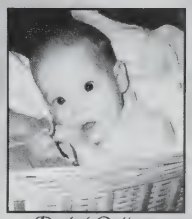
Rachel Gallant

Jenna Commito leaves:
NM – 1 big soap opera, Old Navy, Jeopardy, pizza, what lil common sense I had, all my tall shoes, "Lupe!" + a wonderful friendship **CH** – water bottles, awesome memories **NB** – snickers, bikes + blades, gum **JR** – "abstractify", danger behind the wheel **SL** – weird convos, life-long rebellion **KP** – bike trips, fun memories, Journey Through the Big Cheese **BB** – pottery, laughter **MB** – my Taebo videos, a zebra thong **AC** – my red pants, my Shaws card **LM** – how did it go wrong? **LG** – tall flip flops **ER** – my vast knowledge of history **RM** – "Henya" **KK** – "moo!" **TM** – eating Indian corn

Matt Cornell leaves:
CW – all my love, the times were great, both Homecomings and times to come **JR** – the bikes, 400 family, driving around all the time and all the other great times **BJ** – just chillin', hanging out with Joe, I hope you and Joe go good

Shannon Couture leaves:
PK – clones + the book **EC** – "Josh doesn't like me" **EM** – bowling night and henna **SK** – lotz of boys! **AB** – everworld **TH** – my soul and love **NK** – rainbow bracelets **DS** – tiz's cell phone (you need it more than her) **AL + TL** – corvettes + witchcraft **KM** – Jackie Chan + Bruce Lee **MZ + JZ** – a million dollars! **To all the rest of my group not mentioned above** – I still love ya but I couldn't remember what you liked better than me!!

Sarah Curtin leaves:
EAK – 12 years, cellar games, V-Day, Springfield boys, bathing suit swap, bff **KT** – bff, squishy, crazy parties, shagwag, EW! **EG** – Patty, guess what? million memories, infinite apologies, pooljet, phone convo, bff **LAM** – swimming in unawares, river tubing, ACK, NYC, evil bear head **CT** – we missed you! Princess, gem-babes, TRP, SCB **KK** – TRP, SCB, gem-babes, BPS **PW** – TRP, woomp! Six Flags flood, bologna, SCB **JA** – groupie, concerts, woomp! **DW** – every little thing **JW** – pools, Disney **AR** – statgirls, OLL **JB** – RBF concert, Sutton girls, JDFC w/CT **EM** – giddy-up **JJM** – music, puppies, happiness, love wench **JG + JM** – love and miss you always, R.I.P.

Sean Czupryna leaves:
BC – best friend **KG** – going platinum bud **JA** – NBA Basketball Star **Mr. A** – 20 more pounds to lift **Mr. M** – bucks, bucks and more bucks

Jake Datz leaves:
MB – lots of love, chocolate cake **JN** – guido, Worcester girls **JV** – no neck, tightends **CK** – football **JB** – Chase's sister **JY** – Joe Beaudoin

Jeff DiGeronimo leaves:
The RCC – friends 4ever, chillin, parties, munchie runs, good times all the time **SD** – my bro, best friend, RX-7, and anything you want **BL** – best friends, my dawg, golfing, BC trips, pickups, bumping system **MB** – meat, 1st cliff diving run, smoothest V, "Mr. B drink this"

Dana DiGregorio leaves:
DF – BF, mission impossible **EK** – BF, summer drives **ME** – BF, fights, Barney **LH** – rings, laughing, at Meg **SH** – "a fig Newton?", leary **BM** – red roka…go **KG** – my twin, FH camp **ML** – pulling over, shopping **TK** – BF, long talks, coffee, future husband **HG** – tickles **NG** – PJ party **KB** – Jiggs **NF** – formal date **SG** – MWAH **BW** – old times **JD + SD** – mistaken siblings **ES** – pistachio, cow tipping **JM** - miss you!

Caitlyn Doolin leaves:
HH – BFF, did I bum you last night, what am I thinking, CLEO, quarters **DS** – 3 in a weekend **CW** – GD, dreads **JW** – Vermont, BF **NF** – Dawson and Joey **NG + JP** – side bar, your out **MH** – just between you and me **BF** – BFF, talks once a month **NT** – love always, memories, fank you little kisses, eternal sorry, locobazooka **HG +eddy** – bear hugs **CC** – GD our handshakes **SC+ ST** – have something to tell you **RC** – talks till the morning about nothing **RL** – quick smile so she can't see **CS** – Hampton beach **AK** – your tummy **LH** – car rides before soccer, late night trips to your house **DB** – dinner and a movie

Chrissy Draginis leaves:
PR – my heart, I will love you forever baby **JM** – best friends, driving school, Ginge **AL** – BFFL, dance, my sunglasses, clubbin that never happened , add-a-lay **KK,KK,AL,AB** – Terri's Girls, we'll never live that one down, Good luck everyone, keep your heads up **JP** – Allied Health, Pats turnaround

Danielle Duby leaves:
What's up to the circle - **TG, EG, JA, JC, JH BF** – the chuck, NSYNC, driving partner, computer dance, laughing always, and friends forever **TG** – Howie, joyrides, NYC trips, lessons, choo and PUNK ROCK **EG** – picnic, star gazing, and friends always **JH** – my introduction to punk **JA** – Boston, a message, friends forever **ML** – Justin. **AD** - an only child **KL** – dying while going seventy on a dirt road **JLA** – Maine chasadillos, shh listen, my evil twin for life **My love to all my friends. You won't be forgotten.**

Lisa K. Dupre leaves:
AB – "shibbi", clubbing, "and then", the best night ever **KB** – field hockey bus rides, green band, and my problems **CP** – The pizza guy and shopping **SH** chours, and thanks **BD** – mini golfing **KG, BL, ML, DD** – field hockey camp and cookies and cream **BD, MG** – gulumpki **AB, SH** – Boston and crashing cars **JE** – motorcycle drive by, the wagon **RK** – Florida and July 4th **ME** – 36er

Becky Duszlak leaves:
RW, KL, SA, HP – the eagle, Hawaiian an, ski trip **BW** – Leprechaun, can I have a chip?, monkey boy & his little mushroom village, a trip to somewhere, and all those memories **KL** – photography by David, Barbie, trips to the mall, Uncle Mike, ice cream at the movies, and all the fun times **SA** – a chair to SIT in, balloons this could be your hmm, a sunburn, ya

Ken Gaudette

Kristin Giroux

Tara Gliesman

Matt Greene

Lindsay Grimes

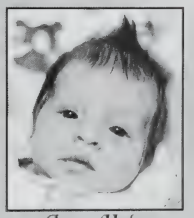
Lacey Hale

Heather Hall

Matt Hall

Chris Hansen

Jesslyn Hapgood

Eric Hawk

Caitlin Hughes

crack me up **HP** – NSYNC, what else, good times, locker talk, lunch talk **PC** - A book to read, an essay to write, pchro **KC** – Gym class, a birthday & Applebee's **AL** – Huts on the highway

Meghann Evangelous leaves:
MG – my love forever & always, walks down the st. mind games, sitting on a log, tons of memories **JB** – all the crazy time, boy tramas, sandpite parties **DD** – bf, a good fight, guys, getting pulled over **LH** – Kenya, wanna go for a ride?, bf **SG + BW** – old days, parties at the Evangelous house, candy corn **LD** – 36er **RR** – 4 wheeling, Wallace **HG** – advice **BT** – egg rolls, log rolls **KB** – boring baths **BL** – talks

Nicholas Faucher leaves:
EM – myself, Camilsta, good breadsticks **CA** – bf, a tree fort **NG** – bf, boardin', system for the SAAB **EH** – bf, the stang, boardin', approval from the judge **ML** – bf, the pit, some extra loot, campfires **MB** – meat, stonewall at Athol, Jeep on the tracks **NF** – foods, hack circle, baseball, laughs **JD** – foods, hack circle, baseball, Texas limo **SD** – PD master, u tha man! **HG** – talk on the hammock **BL** – a spot on the team always **MG** - late runs to Yogi's **GM** – good friendship, some height **BW** – baseball, Boston, Old English

Nick Ferro leaves:
JWM – onion + friendship **ML** – BF mow, the pit, Yogi's, the captain, permy's, tat's, RCC, 3-inch nepy's **MB** – BF, mow, campfires, laughs, off roading, late night bike ride, RCC, GO MIN **JD** – sub bake, the beach, laughs, the titans, unex sheesh, races, RCC, BF **SD** – BF, Africa, banjos, tat's, skeletons, freakin out, PD + RCC **GM** – caps **SH** – years of friendship **LT** – friends **KC** – list, 8th grade **MG** – Roger, citron **CD** – GND **CG** – van, king cheese **DA + JC + HG + SG + BW + NM** – Peter's **HG** – deer spotting, signs **NF** – 2 hour kitchen run **The RCC** – New York, top, bitties, Wendy's, talks + fires, bud mud + best years of my life

Mike Fitzback leaves:
MH – the 76, winter working conditions, a new winch and a 56 willy's **JP** – DLR, analog camera, tripod and a big slow car **SC** – artillery, skull shift knob, the 77 and my Megadeth collection **MO** – jazz band, the Sable, Great Escape 2 and Sinatra 45's **NL** – too many games, my Volkl's and thanks for the good times **NB** – the 84 ranger, an 81 TA body, a new clutch and music ideas **LG** – such good people are hard to find, thanks

Becky Fleury leaves:
JM – yams, body parts, work, Nsync, Jeffrey & softball **CW** – clemie, cup, $3, Klondike, swan, foot scrub, newsies, Spanish rice, Santa just yammied in your handbag **BC** – my twin, 3/3 **KB** – "Alright" **DM** – OOB, "Hello!", maybe for 2 quarters, all these clothes up in my face, 80's, softball, mullets, Hans, nose earring, Miami, wax boy, white slide, door knob, pididdle, the thumb dance, spiderlashes + what are you going to do, these things just happen **DD** – do the chuck, computer dancing, joy rides & bird pee **Jeremy + Jon** – you're always in our hearts, R.I.P., we love you always and forever, you're never forgotten

Devon Frazier leaves:
EM – a taxi driver **BC** – cocktail hotdogs **AR** – a tea party **AP + BW** – eighth grade **AB** – California **SB** – always a good time **AC** – a shortcut **NS** – Tank Girl and a jumping cat **BB** – omega virus **BL** – skivvies **KB** – Burger Time **LM** – a sprained ankle **VW** – UNO **AC** – a friend **ML** – a dresscoat **JP** – the head banger, the host and sinister laughter, but I'll see you soon – right?

Brian French leaves:
PM – love and friendship **DB** – sneaky butt runs, festivals, shows and DR's to Umass **WM** – summer of trips **TO + SM** – first Phish show **MM, SM, WM, PM, DB** – Tuesday night crew

Christina Friedmann leaves:
RM – my best friend, I love you so much! - pony, boys day, crunchy, sokoban, pilaf, WMAR, wildcat, diapers in church, my ditty, the classics, capper darby bruston, snarly Charlie, rattlin bog, buttafly routine, scary gal, jolly nullers, la flouta, My Maity Forever! **EM** – mufassa, burp, twice, Kermy, forehead, like what Jen? **AB, EM + SC** – sxlrev sistas forever **LM, LG, NM + RM** – sleepovers, SC – queen of THS! **RA + JR** – Dawson's Creek nights **LF** – bibles, scary canary **MF** – our little saint **RM, JR + ML** – musical theatre days

Amanda Fusco leaves:
RD – all my love, nights on the phone, humming and night time stories **KS** – car rides + Dunkin Donuts trips **SS** – old times + long talks and my trust **MB** – my friendship, good times + forget old **LN** – luck with bambeno **AR, RD, KS + JP** – dinners together, my friendship, you guy's are the best, I love you **JFJ** – I love you Bum **DM** – media, parenting, Precalc yuk, parenting vocab testes

Rachel "Rachkins" Gallant leaves:
NG – burnsks forever, strawberry park, the horse ring field, stayin up till the buttcrack of dawn, getting the whole 12 hours, sassy molassy, oak, snowmobilin til 3am, you gotta be crappin, I love it **NB** – BFF, late nights, the whole 12 hours, watch out for the lip, only on Sundays, nice bag, you do have boobs **SS** – friends forever, gettin the whole 12 hours, I love you, you're soo sexy, all the ghetto booty's **AL** – my have to be friend forever, baaaarrrr, and he ran away like a chicken, the killer chicken, good times and lots of laughs, wouldn't that be funny? Anna....ahhh **ER** – my burnsk

Nathan Gately leaves:
To all my boys – you have been my life, you are who I am, thank you for everything **To anyone who has ever so much as spoken a word to me** – thank you, you have all made an impression on me **JM** – words are not enough

Amy Jackson

James Johnson

Heather Juda

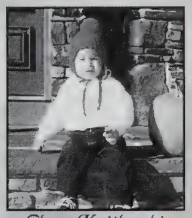
Chase Kaitbenski

Phoebe Kaminski

Liz Keough

Vanessa Klimczak

Ryan Labonte

Nate Lacasse

Krystle LaChance

Nathan LaFleche

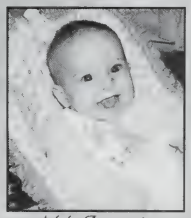
Adele Langevin

Ken Gaudette leaves:
Dumpling (RG) – you are my first, one and only true love **Ropkier (RR)** – real homies help you get through **Shockdizzll (CM)** – hell naw I ain't cuttin my hair **Bouch (DB)** – bling, bling **Touma (EM)** – junkie **Smurfie Ree (SG)** – what up son, you are my dogg **Smokey (MC)** – caught on the job **Crip (AM)** – true blue **Q (JC)** – I kan't squell **Chuck (CE)** – Red Sox Rule **Montie Q (MR)** – I'm for fake

Michael Gentile leaves:
JD – boys forever and all the memories **SD** – jet skiing **HG** – Dodge and Maine roadtrip **JC** – Maine **BW** – goatsniff **ML** – yelling at all the pretty horses **SG** – whitlin **DA** – Gordon Street and driving the Z **NM** – Nicky smell my butt **JM** – Captain Black **NF** – fruit loops **NF** – Glouster trip **BC** – golf team **BD** – taxidermy **DD** – my prom date **ME** – Barnie **MB** – tree climbing **MG** – long pole **AM** – girl talk **EH** – Lola **MP** – bling, bling **All the boys** – the best times of my life

Kristin Giroux leaves:
GM + NG – DIF, my fav boys **BL** – too many memories, bf **BC** – hiding out, bf without saying **DD** – my twin, friends forever **SC** – mafia princesses, ivy league playmates, boy talks **CC** – sunburst talks **SD** – my broken heart, I love you **TK** – I'll call you **BL + LT** – Hampton 2001 **BM, TM + ML** – E-Board **NG** – mai tai unai **AM** – sweetheart, I'm going to miss you **FH Girls** – yeah warriors, I love you all **EP** – my first bf, you are amazing **TO THE CLASS OF 2002** – thank you, goodbye + good luck

Tara Gliesman leaves:
Word to the circle **JH** – slyn + mouth, bestest friend, circle of love, sharks + ravioli, a popsicle, drivers ed **JC** – a bandana, Bill the lizard, yodel bone, comfort **EG** – dorkie, potario, that's punk, we rock **DD** – NYC trip, stubhy **LG** – the longest night **JA** – bones, July 14, 2003, operation Spain **AB** – V4L, "It's weird stuff all that" **DG** – advice talks **JN** – a more advanced vocab, friends always **ALC** – crushed ice forever **SC** – raspberry **JV** – Tara Bull **CW** – armadillo **ES** – breakfast **NL** – zoo buddy **EM** – plaid pants **AC** – hugs **LM** – apologies **CC** – efalump **KK** – Dood!

Nikki Gray leaves:
ND – BFF, Wendy's, TPS, driving around 4 no reason **DS** – my little bro you need a bra **AL** – my gay lover, grab my butt **RM** – TPS, Wendy's **AD** – THEY ARE REAL **JB** – oregano is not MJ **CG** – Geometry and English class **SM** – STS 4eva **MS** – get out of my camper **SN** – guitar buddy **CB** – Centerfolds + subway cookies **TL** – party at your house cuz ma dad ain't home! **RB** – late nights at the park **HB** – it squirts 3 ways **MB, HB + EP** – Parenting class **RR, JL, SM + RB** – livingroom **JB** – sorry we never got together **LG** – crushes

Matthew Greene leaves:
ME – all of my love, trips, walks, Rrandy, beach, tree, baby face, sand pit **BW** – Tigger, Rrandy **SG** – Rrandy, Wesley pipes, 3am jog **KB** – Rrandy, oxi cotton, B-Block **DA** – Rrandy, Painting class **JC** – Bozo the clown, BB, Killington, the Yota **JL** – Bigelow with KB, Rrandy, old days **JM** – rides with nelly, frequent stops, Wesley pipes, RF, GTI, unforgettable memories **KE** - $240, driving lessons **HG** – remember the time… royal flush **MG** – little girls **JC** – snakeman, Texaco **NM** – fighting lamp, your shed **JB** – Rrandy, sand pit **DD** – hugs, nicest hair **LH** – car rides

Heath Grimes leaves:
SNAKE – 230 in the mud **JG** – home run derby **JM** – huges, punches + tracks **NM** – New Years on back deck **MG** – trip to Maine + 18 packs **ML** – the fight + the two best **BW** – McDonalds trip **MG** – stealing street signs and hubs **SG** – driving in the Vota **AM** – outrunning SPD in the TW **JC** – remember the time + flooding the Dodge **NF** – talks about Lizz **ML** – the ting tong table **NF** – sign stealing **MM** – Camp Frank-A-Day with JG **CH** – the one night + the SAAB **LH** – business **KB** – Homecoming we never had **DA** – MGDIA **DD** – big phone bill + long talks **To all the boys I leave** – the Evangelous house, Peter's and Mikey's

Lindsay Grimes leaves:
LM – bff, orange peels, "it?!", photo shoots, mouse **NM** – 3 happy years, endless phone talks, cooler, Boston **CB** – cabbage patch nose, ski trips, our rock **BB** – getting lost, shows **JR** – best lunches **RM** – batmobilin, ACK **RA** – trampoline olympics, JTT posters **SC** – waterfall hopping **CF** – slumber parties **BL** – girls nights out **JC** – flip flops **BS** – nice ice **JN** – GTO, "I'm not real" **TG** – a long night **LD** – 36'er

Mark Grubbs leaves:
LS – my love always, pictures, 10-25-00, shower, pool table… I love you **HG, AM, NM, NG, JC, JM, SG, BW, DA, SD, NF, ML, NF, MG, MG, CR, MB** – good times, 40 oz curls

Lacey Hale leaves:
MSB – nail to the binger, wake and bake, whatever, my happiness, bf **JB** – Wales, tequila, piercings, bf **KB** – summer of 2001, parties at Mike & Matt's, summer nationals, bf **MCB** – giggles, 'dorag, playa **JC** – Cape Cod, DS + TM **JN** – leg warmers **KK + BC** - $8 dolphin, forehead **WS + TD** – New Years Eve, "thinking about it", m+m's, butterfingers **NC** – broken rocking chair, energy **SR** – dances in Carl's apartment

Heather Hall leaves:
CD – friends forever, long talks, our apartment **KT** – friends forever, morning rides to school, I won't be late **DS** – the mall, long talks **KT** – baby don't cry **CH** – sparkles **BB** – through thick and thin, you're always there **JP** – I will never forget your smile, August 10, 2001, I LOVE YOU **JE** – the PANTS!!! **CD** – did I bum you last night? Summer 2000

Cris Hansen leaves:
NS – old days when everything was easy, diapers, west coast, friendship **HG** – nighttime talks, missing

Sarah Lavallee

Mark Lemerise

Kimberly Letendre

Bart Liro

Brigid Looney

Maureen Looney

Kathryn Lovett

Molly MacFadden

Will Malizia

Nicole Mancini

Mae Mansfield

Jade Martel

pieces, happy thoughts, a keg, all my love **AH –** the little yellow star, stealing flowers, summer, bff **HB –** happiness, real friends, thigh master, bff **MG –** that summer, friends for life, don't forget me **HH –** sparkles **MG –** that things every chick should do **KL –** 11th grade gym class, mini van rides **The entire class of 2002 –** good luck in the future

Jesslyn Hapgood leaves:
Tara – bf, ravioli, happy music + lots of laughs with the circle **Danielle –** good luck with the guys **Eric –** many more shows, luck in the fugure, the circle **My Partners (CW + BA) –** more good times and wins **The rest of the tennis crew –** lots of food + matches **Ashleigh + Sophia –** funin **ES –** good friends always **Jay –** many more months of fun and laughter

Eric Hawk leaves:
LM – the endless trip my love and Cali **JJ –** don't worry about it and good times with Mr. B **NR –** your house and the endless trip **NF –** good times **ML –** driving to the shop **JN –** rides to school and Video 20 **SG + JM –** the walk through the woods **JD + MB –** Spain **EM –** East Hill Gang **HG + MG –** spotting deer in the fields **Jon –** To you goes my childhood, I miss you buddy **To Everyone Else –** thank you for all the good times, PEACE!

Sarah Helbig leaves:
BA – best friends, CA, SC, PA, England, HSB's, "sexy" **BM –** best friends, chocolate milk game, miiikey, bladannseh, chin slap, SFG, HSB's, "bitches" **CW –** flub, sp, pb, purge **ES –** flub, my first sleepover **JM –** thanks for the call, "turn that frown upside down" ☺ **NF –** years of friendship **AB –** PA ands Dennn, lordsy **KC –** dimes **LH –** coach, Denny's, chem?? **ML –** yeas of memories **TK –** the elephant, DE **LK –** hellhole, samlar **DD –** Ms. Leary's **LD –** our car accident **BA, ML, CW + TK –** my soccer chicks, V Soccer **BS –** Burgess **BC –** wash windows **JR –** bacon

Caitlin Hughes leaves:
JMC – my love since 11/7/99, best friends forever **AR –** no tengo dinero, blowup bat, Bahamas, home videos (lucky), Praise 'da Lowd, broken table **CP –** glittens, skydancers, chicklets, the sing a long singers, good friend always **NB –** scanter, Toys R Us **JR –** chick farm, DMB, amigos, Francis **BA –** amigos, Bayside Pride **KB –** Praise 'da Lowd, Lucky, the Rand's, broken table + dent in Mikey's head **KK –** Blurples **VF –** Lucky, Jr. High dances, hitch hikers

Amy Jackson leaves:
KL – "The Bird", our concerts, a glass of OJ + BFF **JS –** 42 long ques + Beck tickets **NL –** money for being my rent-a-bf **MM –** our cheese bread days, a cup of tea and toast with marmalade + Fridays **MC –** our 2nd grade relationship + Hitler **KA –** Dead Amy Road **RD –** "ert" **LP –** movie nights at Jim's **SC –** band, our names + "The Collective" **AC –** "meany" **LM –** perfect bangs **KL –** parallel lives and an opening locker **SS + MW –** Ruby SOHO night **SS –** work and have sex not war!, BFF **MW –** psyduck (10:10), "Do I look like I'm cold?", camp, birth control that works + living in a shack with overalls and bubble gum… + BFF

Heather Juda leaves:
To my BF AJW and brother TEJ - the freedom that they don't know exists yet **To my Mom and Dad –** I leave the love they showed me and the knowledge that they know I'm making the right choices **To my sister MAJ –** I leave her the house in Australia and all the things she ever wanted **To all my friends –** I leave a smile on their faces **To CA + Miss E –** all the happiness in the world **For CA -** a friendship he showed me

Chase Kaitbenski leaves:
JV – Hollywood and the best hands in the world **BL –** football, fun times in Vermont **CS –** a rope swing and football **JB –** the lucky number three **MS –** the table and Hampton **BS –** fun times in Worcester **The Football Team –** pride and hard work

Phoebe Kaminski leaves:
SC – the book, entanglement, and corvettes **LB –** daydreams and nightdreams **SK –** Fashion Bug **EC –** chemistry class **MZ –** Nail Art Kits **KM –** Bruce Lee **NK –** rainbows **HD –** 2001 Prom **MB –** U.S. History class **AB –** a pool and movies **To all the friends I have forgotten –** I'm sorry, but you get whatever you want **To my teachers –** thanks for teaching everything you do and DON'T know!

Meghan Kelly leaves:
AC – fanny goat, milking a cow, apple orchard, village green karate twins, cutting down a Christmas tree, the ugly kid underwear **CP –** crike cotton, the beach studs, lunch table, crashing a fence, McFlurry, a black "stick", Tim Queen of the night, shackles Mony Mony Lake Siog Bopit **HC –** reading material, good advice **BS –** history, good long talks at the host **AS –** fresh gym clothes, air freshner **JB –** lots of drop-by visits, cleaning your car **CC –** Whalom Park, the lobsters **MG –** being wrongly accused

Vanessa Klimczak leaves:
LP – our birthday with confetti **SK –** 13 yrs friendship and counting **SA –** Athens, gummy bear sounds, "no one" **KL, BW, BD, SA, MM –** youth Group, Marthas Vineyard **AM –** our future trip to Chateau de Chillon **HP –** friends since day 1 **MK –** trips to my house **CB –** "Virtual hug" **KP –** Irish step dancing, thanks for the quote! **BB –** future Italy trip, shows, long talks **VW, JC, LG –** friendship, laughs **JS –** TartUFO, "future skateboarders" **SL, KL –** laughs, fun **SG, AW –** charades and cards at work EOA friendship forever!

Sara Knapik leaves:
MZ – friendship and memories **VK –** friendship and ice cream **KM –** the chicken **EP –** candy **JK –** my love **MC –** a hot guy **PK –** more clothes **SA –** H+N **KG –** jewelry **JL –** a wolf **LM –** tattoos **LC –** Dave **SC –** bawitaba **SM –** cans **DP –** ES **RM –** thanx **CW –** history **HJ –** a b/f **SJ –** dance with JR **ND –** a hot

Abigail Martin

Nick Masuzzo

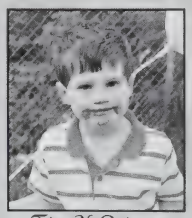
Tim McGuiness

Leah Mojer

Rebecca Montross

Sadie Moore

Pamela Morin

Carrie Morris

Kincey Moy

Dee Muller

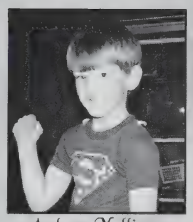
Andrew Mulligan

Greg Murphy

hippie **GS** – JD **NG** – glitter **JK** – SA **NJ** – Shaw's **SM** – gym **TL** – some1 **AL** – food **CM** – trust and music **DB** – rooster **JD** – moshing **KR** – bus **KK** – AS **NL** – no bummers and everyone else happy times

Ryan K. Labonte leaves:
Warrior Football – Pride **CK** – "Iceman" **CS** – pop warner days to present and calling me the Devil **JV** – "Hollywood" **TO** – Wasabee **ET** – a ride to Holland Market **WM + JS** – that night at Walker Pond **RR** – Sturbridge Isle parking lot **JB** – ride to school and ride to home with Jon **ES** – the past, present, and future

Nathaniel Lacasse leaves:
JM – who am I?, 6/22 and my sweatshirt **MB** – chef knowledge and Natalie, what else can I say? **AC** – m+b and rec summers **JM** – Beantown and four years of Warrior tennis **DL** – a bike that won't break **AR** – sup B, NYC conference calls, and raabs **MS** – cooked slurpy kebabs **SC** – NHL 95' and ROOM-INC. **MF** – nasty jam sessions and Dave O' Matic **AH** – a new truck

Krystle LaChance leaves:
CJK – BFFAE, the video, unbreakable bracelets **LP** – corsage, hot rocker boy **SL** – imaginary boyfriends, gym **JS** – Dunkin' Donuts run **NM** – BNL, Old Navy, true wesley **SS** – Matt's Bangs, staying **AJ** – summer flings **NO** – a smile, gym **ER** – CR, gym **MM** – sweet evil? **CMK** – snowboarding, Burlingame **BB** – leather tube top, Scooby Doo **KP** – gullibleness **CB** – aromatherapy club **AF** – swimming, "legal" car rides **SL, LP, JS, KP, CB** – crumbling carousel, Just remember: I love all you guys and I will miss everyone good luck in the future!

Anthony Laconto leaves:
MS – a fun year in art, (good game – smack on the butt) **NK** – a helpful year **SS** – a love I will never forget **TL** – my brotherly love **SC** – lots of laughs **NG** – a pinch in the butt **JL** – the fun we had getting to high school **ML** – being a good buddy **JW** – working as partners in computer tech **MG** – a fun filled summer **SJ** – my undying love and lots of kisses

Thomas James Laconto leaves:
NG – all the times we hung out and what lays ahead **MC** – knowing you helped me with becoming a good person and for being a good friend to me, time heals everything I just hope one day it will heal our friendship and trust so we can talk again. "Best friends stick together no matter what" – hockey was fun. **To the rest of my crew and machine shop family** – keep things real and HONEST, never forget me, I wish the best for you all, I will love and miss you all.

Nate Lafleche leaves:
NB – good times at Ryan's, gold chains, and all the JD in the world **WS** – good times, a fully built computer and $30. **MF** – a TransAM **RS** – evil ash, good ash, and anything else to do with evil dead **JM** – a straw **DC** – a wrench

Mike Lafleur leaves:
Tex – martial days **Jer** – Anime Babes and Akira **AJ** – swift kick and a ride to McD's **Jacki** – phone calls **Matt** – Russian Dance lessons **Nate** – the PS2 **Anthony** – his own car **Tammy** – forever moments **ML** – Japan

Joe LaFlower leaves:
BS – scrubs **JK** – 22 ounce estwing **NR** – boat **JM** – truck **CE** – Yankees **CG** – computer **JC** – Marvin the Martian **DB** – new leg **MRN** – clean water **MRC** – new Van/Truck

Josh LaFlower leaves:
JM – memories, lippa, 20' clock, Cumbies runs **MB** – boys for life **JC** – the crazy days of our lives **BW** – wow knad, best bud, rides **NF** – smooth dawg but not really **JD** – skillz galour **AS** – the coolest carrot **HG** – I wished chicks digged me , sgninjasty **LE + MH** – THS finest **ML** – blazing amazing **AK** – revenge will be sweet **SS** – my girl **ME** – best man **SG** – ninja style **RM** – we're like this **IS** – Lake George, EM one love, first mass man **EFI** – don't know about you **LK** – my favorite smile **NM** – cops are hott **KB** – apple times, much love **BL** – mind over matter **CA** – how you doing **SO** – cyce times **JC** – snakes are better than rats **ML** – true boy **RV** – winter of '01

Adele Langevin leaves:
KK – CCC and "The System" **CD** – my red shirt, "Terry's girls, dance and life long friendship and cream savers **KC** – friends forever and memories **To all the dance girls** – miss ya and had a great year!

Sarah 'the rebel' LaVallee leaves:
CB – jam session and my rocket **MB** – ghetto butt and Xavier & Zelda! **JS** – rad rebel room **LP** – nuts hell **MM** – my muscles **BB** – a bum's paradise **JC** – some sleep **NM** – the PB dress **CK** – American twins **AC** – a REALLY good comeback to the teasing (when I think of it) **SS** – adventures with MR and JM **KL** – relief from stupid guy problems **KP** – the loot and an eggplant grinder **ER** – fun in chemistry and at Princeton **JC** – anything but a turkey suit **NO** – little drawings of Anderson **GM** – all my love, my wild thing, "I'll Be", and a star to wish on always **MY COUNTRY** – Prayers and courage.

Mikey Lawrence leaves:
SS – all my love, happiness, 3/17, I'm yours always **NF** – best friend, MOW, campfires, late nights out, THE PIT, flizzy **MLB** – best friend, MOW, fishing, kings, meat **SD** – cars, chicken nuggets, perfect dark, pit **JD** – Smooth home cooking, double dates, TOP, Jack **HG** – Amazon trail, nature hikes, bf **JC** – Normy's stash, Amazon trail, HR derby **NJF** – the pup, girl talks **MG**—Roger, diapers **BL** – HR derby, the club, bed + breakfast **BW** – Dirk + Chester **DA** – Big Joe **NG** – Hearthstone **CG** – skinheads, road trips, living together Thursdays **SH** – Friendship, good memories **RCC** – BEST FRIENDS

Jeremy Leite leaves:
JB – Martial Arts, Rinoa, eternal friendship, the will to endure **TJ** – friendship, love, hanging by a moment

Liz Norton

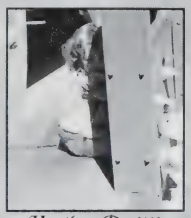
Heather Pacitti

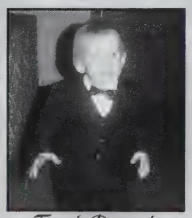
Frank Parzych

Jessica Petrello

Megan Pierce

Lauren Piscopo

Maryanne Plunkett

Kristin Ploski

Erin Power

Melanie Purinton

Jessica Ralph

Amber Rand

AL – friendship, good times, wild arms **TL** – good times **ML** – Martial Arts, friendship, Anime, Ramna **AF** – 4 years of good times and bad everything in between **JG** – "that guy", friendship, that day with the van and the other day too **JD** – friendship, good times **KG** – good times, Baypath, friendship **LM** – good time, friendship **JK** – "open up the mind, release the soul, breath in the existence"… "Her/ Tifa" and whatever dreams may come…

Mark Lemerise leaves:
HC – My love and eternal thanks, Chruchill's and late night talks **LM** – good times on the trampoline, and most importantly the Olive Garden **AB** – My best friendship and our secret stress- reliever, early morning car rides and Hampton **KK** – Our eternal bond, leaves blowing in the Fall, Boston, YEARBOOK, BBQ tool set, my loose belt and YOUR big a-hole **TW** – I can't thank you enough, North End, fun emails and an infinite amount of memories **VOLVITA** – the sweet ride **NF** – big busted and campfires **QD** – I love you!! **LL** – all the luck **HK** – island adventures, and secrets **BC** – Old times and love. **RD** - new experiences, and Westville. ♣

Kimberly Marie Letendre leaves:
KW – BFF, Crazy Summer nights, "Pierce Me!", mouthwash, and good times **JP** – skinny dipping, friendship **SB** – fun nights, shopping and friendship **SN** – I love you, shopping that never was **JG** – I miss you! **DD** – Booze cruising, flying cars, chemistry **CH** – friendship, breakfast **MS** – Matt, Baypath, phone convos. **DS** – My dress, subway **HB** – Butts, Smartfood **BF** – softball, hotel banisters, ERICA!!, Dill pickle, softball, drive-in **SC** – lines, new car **SC** – English, car **CD** – lunch, small-b's **KW** – Mall trips w/ no money, racing, butts, weekend nights, Code 45, girl from Hawaii, Double dating, sneaky, BF for Eternity

Bart Liro leaves:
KS – ever lasting love, Subway, har, bear, 3 beeps, jogging pants **JD** – BF, shotgun, Herb Garden, Boston trips, Sox game, stereo system, homemade inventions, giggles **MB** – spotter, Myrtle Beach, meat, 3rd floor **ML** – Lawrence bed & breakfast, new liver, clean carpets **NF** – sport sedan, 1st one, tank **MG** – Roger, Great big Bertha Driver **NF** – Good catcher, Fooood, pay back money **ATG** – someone to treat them right **MHL** – your life, luv ya **CH** – another Liro **TW** – Dinosaur egg

Brigid Looney leaves:
CC – those mystery men I got you caught up in, Main street Palmer **KG** – Times of Crisis, tubing **SC** – Many great quotes, late night dears **LT** – Hampton Beach **MS** – Our differences, my heart **CA** – staying home sick together **ML** – What?, shakes, peanut marbles **LM** – Chemistry breakdowns **LG** – The old car, guy stories **BD** – a cute little bowtie **BC** – girls nights **JB** – That huge grinder and girls nights out **KB** – Band-aids **MP** – Freshmen basketball

Maureen Looney leaves:
SB – BFF boys in the cars, York Beach, AAU, BBall, dances, dirty candy hearts, team sleepover, the night at the Rec, your fall, mooning Matt, good times **DM** – Bball, team sleepover, your dance, messed up tan lines, stinky **KW** – ready for finals? **AS** – we're friends too?, shakes, what?, field hockey, lake memories. Luv ya cuz! **KG** – field hockey, camp, falls, bus buddy **JC, SB** – sleepy time, motorcycles, sexy, skits

Katie Lovett leaves:
BMW – Marcy, Elma, getting lost, janitor's job, underground houses, I think "the list" covers the rest, BFF **MM** – Taurus's, birdies in tree, our favorite lunch buddy, BFF **MM** – Taurus's and Birdies in tree and our favorite lunch buddy and BFF **BD** – Scary guy in Maine and Our little friends and wedgies and boom boom box and FF **SA** – wedgie dance and Old Navy addiction and Eagle boy and FF **HP** – Wade's love and learning to Ski and our little walk and FF **MW** – Secrets and girls nights out and FF **VK** – Youth group and Jewelry class and FF **KL** – best Old Navy Employees ever and FF **BB** – Miss Sullivan's class

Tara Lowell leaves:
JL + JH – Mission Impossible at 2 a.m. **GL + TB and friends** - The Fort **JL** – The cutest baby in the world **JH** – I thought it was 1724 **GL** – the good times **GL,JL, JM, TR, TB and all the rest** – summer in the backyard, winter in red's room **GL + TB** – It's a jungle out there **TR** – all my love, tripin, the wall

Molly MacFadden leaves:
Katie – a formal apology, memories of everything, and a big hug **Brenda** – discovery of her inner talents, lots of love **Josie** – confidence and good times **Cara** – kisses and A Push **Lauren** – my favorite person **Field Hockey Team** – good times had by all **GSA** – goldfish

Will Malizia leaves:
HB – a Teddy Ruxpin, a play hut, some fritos, flavor twist, BBQ chips, grape sunblock, and all my monkey love **ET** – some Lysol for your couch at the spot **TO** – some bottle rockets and a dozen bass **MH** – a Bus pass and a pack of camel lights **HH** – Jay Provost **JS** – swag for brains and some toilet paper for when you have to kick a scoot **AT** – Ritalin **WV** – new set of parents and CD player **JL** – speech therapy **MM** – Tuesday night crew **SM** – clam chowder **RC** – a have of taps **JW** – a car wash **NS** – Southbridge **IS** – a hippo **DB** – Jungle records **BF** – Blazin Monte Carlo

Nicole Mancini leaves:
HP – the wedding of your dreams & a friend for life **KC** – my sincere gratitude for everything and a trip to the beach **JC** – success in whatever you decide to do, advice, shopping sprees, your dream house **JS** – a handywoman for life **VW** – decisive inspiration and pride in who you are **KL** – an escape to the movies **MM** – bubble bobble **LM** – a shopping spree in Prague **SL** – coping with insanity **CF** – fame **RM** – surviving Junior year **MO** – the perfect script, dialog, and actors **VW + KC** – 3-way calling **CB,VW, ER** – NHS lunch meetings

Eric Remijan

Joe Renaud

Jess Robinson

Ginger Rottman

Nichole Searah

Matthew Sears

Beth Sivula

Eileen Sommer

Gretchen Spaulding

Ashley Stanton

Sandy Steltzer

Joanna Swift

KL + JC – the good old days at Old Navy **KP, CB, JS, LP, BB, VK** – breaking free

Jade Martel leaves:
CD – best friends, Riverside, first meeting Doug at the Mall, and every other memories **LH** – prank calls, old times… Myrtle Beach **DD** – times with Tiff **JP** – Nsync concert **AL** – new friends **DA** – high school love

Abbie Martin leaves:
Oogy – chickens, chem. and sanity **Cara** – twins!, creation and 10FC **Nick** – swing! **Kristin** – hugging partners! **DC** – operation soda!

Lindsay Mason leaves:
LG – "Hey Best Friend!", silly pictures, a wheel chair, kids meals **BL** – good old chem. class, a lot of medication **VW** – the shopping trip **NM** – Europe trip, binoculars **BS** – "We need to talk", me saying stupid things, getting lost to the mall, all the times we weren't fighting **JB** – too much salt, evil looks **NM** – the seventh grade crush, 13 **RM** – painting memories, the tent **CF** – crepes, slumber parties **MP** – lunch **SC** – "guys suck" band **ML** – closing at the GAP, most fashionable **AJ + AT** – Gym fires Forever **KC**

Nick Masuzzo leaves:
LG – three great years, the beach, Boston, and 90210 **LM** – 7th grade crush **LT** – Fauch. **NG, NF, SC, JC, MG, HG, ML, DA, BW, KE, SG, NF, JM, MB, MG, AM, JL, SD, JD, CR** – my boys, my life, my everything, forever **HV** – Christmas Eve, my happiness, What time is it? All my love.

Tim McGuiness leaves:
KG – best eyes ever + lawn mowing clothes **AC** – bike rides, track, and carrying my bike **JB** – good times at Cross Country and centerbase **VW** – cross Country and Track **GM** – unreal tournament, rock climbing, Podunk sign Chem with the Doc, F!, Itch, Dumb and Dumber, lots of trips to the movies without girls, and thanks for being my best friend, you are like my own brother.

Erika McKinstry leaves:
CT – BFF, shopping trips, flirting with new guys, Six Flags, swimming, all the bad times we got through, DD's our future, fantasy "churn", fighting with Jake when I was gone, JL's other other girlfriend **PC** – BF, football games, online, driving to school/fun, all your guys, driving **BB** – after school fun, "missing", driving, broke the brakes **IN** – foods class, Ginger Snaps **AB** – "Man", getting stuck in the elevator, good luck **MB** – after school fun **MC** – my baby, good luck **ET** – 'lil Erica, Erica with a "c" **To Everyone** – happiness and good luck!!

Mike "Dash" Miers leaves:
DL – bike, calzone, Jedi, bacon, stupid, stuff, everytin' **AF, MB, KS, JB** – skippy **SL** – creation, online, a long talk **MP** – chemistry, my carly, siggyfigies **LP** – soft feeling **AS** – knight storm shaft **CF** – my di*k is so big **EB** – my music talent, Disney, I love you eva **MR** – marching band **RO** – it's Friday **AJ** – stupid brit, the bus **CK** – the good times "Be all that you can be, don't do things you don't want to do. Stay strong to yourself and let your emotions go. There is more to life you will never know. Let the country stay strong throughout. In these times stay strong. I love y'all. Peace

Joseph Mina leaves:
RS – I leave a pencil and paper **BS** – I leave a scalpel and a bedpan **WS** – I leave a couple of video games **NB** – I leave a six-pack **JL** – I leave a badge and a nightstick **BP** – a leave a soccer ball

Leah Mojer leaves:
EH – an endless love and friendship, the passenger seat of the Stang, the boys, and probation **JJ** – coffee at the isle, card games, shmirnoffed, and knowing where the high beams are **NR** – the endless trip, a plain cheeseburger and FELLA **SC** – where's my best friend? 3/28, camping, and Nantucket **EM** – your Garfield, NY luv, boarder chicks forever **HM** – the only one I can stand, talk to, relate to, share guys with, and earn a sister's love **SS** – love and respect, and the laundry room **KS** – future in CA, orange pos, a peach **Stu** – mopeds, booyah, and sidewalk wars **JM** – crazy walrus, GP, 4 wheel in andilu

Rebecca Montross leaves:
CF – bf, Maine, legendary and classic, long conversations and laughs, WMAR, countless J's **SH** – friends forever, HSB's, Levis, scarecrow, time spent together w/ nothing to do, chocolate mile, MIIIIKEY! **RA** – friends forever, HSB's, walks, stepmom **JR** – friendship and laughs, musical theatre **LG** – ACK and batman **ML** – BLT, the bus **JH** – Band boys, wine CW – china buffet **TK** – Germany '00 **NM** – chem. Help, crafts **DD** – Roka **LM** – mural

Carrie Morris leaves:
I wouldn't say leaving is the word more like goodbyes. I would like to leave all my love to **Bubbles** & **Speedy** **SL -** for the nickname beamer and for all those good times. All my love to **AP -** who always stood by me no matter what **AE -** I'll always have your back, **KG + RB-** my homies 4-ever **AP -** nothing could explain thank you so much **RM + AE -** it's all about the good stuff boys and to the two most important people in my life who have stuck by me, helped me All my love to **AJF + MAB -** thank you. I love you both **Bubbles + Chikita + Speedy** - forever

Dee Muller leaves:
AT – Jackson 5 & BFF **BP** – the space between, PAO's **ML** – A basketball hitting my head & scary movies SB - basketball **JV** – our talks and ping pong **SF** – dancing & 98 degrees **AC** – "I can still beat you up" & chicken bones **NS** – semi, natey & a new door handle **LK** – dead ladybugs & college parties! **KW** – BooBoo BF – oob, maybe for 2 quarters, softball, mullets, 80's, "Hello," "All these clothes up in my face," Hans, nose earing, Miami, wax boy, white slide, door knob, pididdle, the thumb dance, spider lashes & BFFL **GM** – sisters forever

Larissa Tamburro

Christina Tremblay

Alicia Turcotte

Whitney Valle

Jeff Veitenhimer

Meghan Walsh

Brenda Warren

Christine Wieland

Kim Willett

Virginia Woods

Andrew Mulligan leaves:
HG – bff, Maine, easy way to success **SC** – bf, girl talking, nicknames **NM** – bf, 3-man parties, laughs **KG** – plnatas, car rides **JB** – punk rock! Party boy **NF + MLB** – golfing **BC** – Carmella's **ML** – Maine, Irish curse, good times **NF**- our song, best buds **MG** – Uncle Sam's, racquetball **VW** – guy confusion **AC** – Disney, poker nights **NG** – video games, buddies **BW** – escaping the busts, cruising the Celica, buddies **MG** – memories, girl troubles **SB** – the poem **SG** – red, ML's house **KE** – 007 at Nick's **JM** – 3-man party, BP FC **FP** – band, Disney **DA** – work sucks **LK** – so cute! **DD** – talking at D+D, wearing the shoes! **BL** – buds, The Exorcist **LT** – chunky **The Boys**: My love + luck.

Jimi Mulvehill leaves:
BS – a whooping in New York **NP** – and undefeated cross-country season **BS** – a summer with folks on the lake **WS** – millions of video games **NB** – A square hat **RR** – the gas man **RL** – river rafting to the extreme **TB** – Red Sox hats **BC** – twone and agbayani **JD** – a minute of playing time **JN** – tough guy **JV** – leaving the lights on **SC** – painting class **AC** – A good run **ET** – golfing problems **JS** – a good senior year **NL** – tennis mania **MW & JA** – first games **CS** – a nice summer in the sun.

Greg Murphy leaves:
TM – movies, laughs, tickets, leather face, squamous **MB** – PODUNK !!!, lighters, runs, inside jokes, levitation **NF** – assists, Africa **NF** – Foods **NG** – punches **SC** – best sis, promises **KG** – BIF, a big lunch, **RA's** church flamingo, creation **KP** – wife + fetus **EM** – dinosaurs, dancing fingers.

Jeff Navarro leaves:
JV – the ima, cowfarm, Andrew Dice Clay videos, Hollywood **JD** – nose, FRD, apple throwing, ring dings, green leisure suit, what's wrong with you? **BS** – great Reveir and, Buicks, alcoholism **CK** – basement parties, Cancun, big pimp'n **RR** – car engine, tent, off roading, Mobile **JB** – Chase's sister, 2 brewd, #73, Camaro **MS** – two long years and good times **EH** – rides to school, Palmer, old cars **RL** – good times **JM** – unforgettable memories **CS** – what's in your shirt? rides to school, parties at the house, rides to Meggies.

Jen Neal leaves:
All the tech teachers – You made school worthwhile, you all bring the meaning to the word "teacher" Thank you! **EM** – my gingersnaps **GR** – senior yr. with me and health class **MC** – good luck **PM** – nicotine and coffee **BS** – Brian and the alotalaba and health class **CT** – the beast and health and Oreos (Cheerios) **AW** – the blanket **SR** – health and no sister **LH** – x-mas presents and a bowl **Ms. B** – thank you so much for everything, Steve and I will never forget you! **MC** – lookin' good in a uniform.

Shawn Newton leaves:
MS – she was white **JR** – the magic number three, where da bathroom at? **DB** – good time at your house **TB** – chill beats, $20 **MS** – can me go to Marshall's and get a saw? **AR** – Stop and Shop **JW –** Sophomores **CE** – Yankees suck, who cares about cousin **JC** – sour patch kids **KL** – yea I'll call you sometime this summer, bowling **CC + KW** – salamander **AM** – oh my God that was gross! **AC** – CAD **DS** – ho status, ham sandwich's **NG** – tell your mom I said hi.

Liz Norton leaves:
CM – chikita, bubbles, speedy 4-life **AM** – always Andy always **BB** – friends forever, all the trips to find hotties **KG** – baby girl **RB** – a crush for life, lil mama **DB** – sunglasses **SL** – Las Vegas and friends always **KL** – chicken dance at cheerleading camp **AC** – Amy seat in chores **JW** – the playhouse

Nick O'Connell leaves:
MB, DL + AS – Supermonk **MB –** a boatload of (censored by yearbook staff), ya (expletive deleted) (expletive deleted) nerdo **VW –** a nice castle project **AM –** a place in my class will **CB, KP, SS, SL, JS, + MM –** swing lessons **GA –** bad in plaid **AM –** the messy punk thing **To Tantasqua –** an ecstatic goodbye (expletives deleted)

Joel Orsi leaves:
CS – I leave my heart, my love and my passions **CT –** the fun times we had growing up together **NR –** I leave my motorcycle **JJ –** I leave my deadbeat car **WO –** To my little brother I leave my Playstation and my car collection **MS –** to my family at Machine Shop I leave my best cut tools and parts, also I leave my blueprints for the next class of Seniors and Juniors **THS –** I leave a beat-up locker

Heather Paciti leaves:
NM – my friendship, respect, support and love forever **SA –** Applebees, seeing eye dogs and parking lots **KL –** "orca-cow" and Sting **BA –** Nsync concerts and seeing O-Town **MC –** lunch at Uno's and math class **BW –** skiing and the eagle **BD –** Justin's birthday party and the hot kid we went skiing with **MW –** bowling with Desi, S-Club 7 and the Meghan **AJ –** our group and the Amy **DT –** food! and walking in the dark **MM –** my friendship forever **JR –** lunch with Sarah and Meg! **JK –** a help sign **My Family –** thank you for all of your love and support **Class of 2002 –** happiness in life

Frank Parzych leaves:
JZ – My love forever **BS –** fulltime friends, Super Bowl parties, guns like these! **AC –** Jazz Band **SD, NF + JZ –** Jeepin' on Leadmine, 00 **GM –** Dex to the third **JW –** Civic, party boat **DW –** Piccadilly date, tree swing **NF –** band directors **ND –** cut the mullet

Jahnavi Patel leaves:
I've enjoyed my year here. All the teachers are really nice and I appreciate it. I'll never forget them. I only have one things left to say – "Be Happy" and "Never go back in your life"

Chelsey Penny leaves:
AC – beach days, all my dates, Norcross, apple orchard, your twin shackles, tongs, the sightings and hodowns **MK –** ski bunnies, "looking good", death hill, Coyote Ugly, shackles, tucker, pole, dirty gym clothes, conquering Mike **AS –** bowling night, CPR, Matt's party, gym locker **JB –** the pool party, bus, billiards **HC –** bike shirt, locker gas, the book

Andy Petit leaves:
SS – Staind, brothers for life, good times, 17th birthday party "for Phil" **NB –** friends 4 life, CCD and making fun of Darcie **SS –** bowling and falling on my butt **MC –** lonely nights at the fire department, G&F fire **AS –** all the stupid rescue calls you missed, fun nights at CCD **ME –** fire stories

Jessica Petrello leaves:
BT – I love you, Banana Nut Crunch with 1% milk, my soap, Oct 6th & 7th 2001, our bets, the rest of my life **KR –** our PA trip, collage, Barbie, cluck cluck, dude where's my car, Easy Bake Oven, "O", Hometown Buffet, dying your hair, Ashton, Friends Forever! **SB –** Florida, guy on the beach, Alien maze **SS –** I miss you!, my trampoline and my family, BFF **SB –** a lifetime of memories! **KP –** best buddies always **EB –** beach trips, your family, I love you! **MG –** Say NO! **BG -** Multiple trips to Wal-Mart **CD –** AH, my driveway **CW –** Bio, A&P, IP + the wheel **ML & TW -** Thanks for everything! You guys are the BEST!!!!

Megan Pierce leaves:
JB – Florida, singing on the bus, skipper girls **SC –** Folk Festival, our twins, Madonna, birthdays, Nestea **LM –** muscleman, lunch **SS –** Six Flags, Kiki **BA –** Little Mermaid, Justin **CH –** bunny ears, cows **HS –** redheads **AM –** bowling, kiss on the hand **CP –** chocolate milk, cooper **JE –** mozzerella, duck **ME –** Papa Ginos, Henrietta

Lauren Piscopo leaves:
BB, CB, JS, KL, KP, SS + VK – (black dog white picket) when the day will come along (fences, mow them down and) [so now that I'm on my own] and you have been there (dance on the riptide) find the angels at your (face down in) feet, prone on the ground there (consequences, crack me up) [and I'm sorry that you're gone] (and stay on your own side) so… come…

Kristin Ploski leaves:
JS – blow up glove pals, taking the apartment **BB** – jab air, five Chozaemon **CB** – singing in the mts, a little of this, oscillating? **LP** – singing in the mts, BNL concerts, two balls, stuck in the tree **SL** – you're in the ballpark, little weasels **VK** – mala chica you rock **NM** – Buttercup **KL** – BNL concerts **MM** – field hockey goddesses, OSV **SS** – Pennsylvania, river swimming **DF** – so, how about those tests, communism poster **LG** – field hockey dance **MB** – Spanish park **NO** – harassing Branniff **JC** – homemade twister, the good old days **JR** – tagsailing **AP** – locker buds **RM** – thousands of memories **ER** – I am worthy

Maryanne Plunkett leaves:
BB – red paste, tea, late night anime fests, for always being there for anything and everything, and of course seifer is better than zell (even if his arm is detachable) **AP** – the death trap, free rides everywhere, the hot tub and redmoon (I got out as soon as I could) **GB** – 20th Century Lit and History with Mrs. S, fab style and a bigger mouth than even I have **MC** - wonderful lunch discussions **AO** – your loyal peon **EO** – commie Fridays

Amy Plouffe leaves:
RB – argyle, redmoon, dork, snowboarding and gav **DF** – mou guy pan, walls and dirty shoes **MP** – collapsing ceiling and watermellon **GR** – the cute in electricute, rolling down hills **MC** – fluffy white pot, "If I excite the electron" **EM** – "Bye Daddy" (Greg) **BW** – would you like to buy a cookie and emril **RB, RD, BW, EM, AR, ML, JK + JS** – Linens N Things **RD** – death by windows **AR** – a new driveway **SN** – NO! and "I like swords" **SA** – speed demon **AM** – no chomping and car rides **PC + AB** – Math triangle **KP** – locker buddy **BB** – miro, ticklish knees **NB** – a bird **NS** – "Floof" **Everyone** - F.B.S.D.

Erin Power leaves:
CB, KP, SS, JS, BB, SL + LP – you made me feel welcome in S.A.D.D. and I'll remember you guys! **MZ** – a date with you know who **SK** – my original Mickey shirt **SH** – you are the bomb diggity girl and very good friend that I'll never forget **NG + HB** – squirts three ways (hehe!) and parenting laughs + good times **KG** – I leave you my heart and soul to grow up together being best friends 4 eva! **DG** – good luck in life! **BW** – be good in your future + don't smoke! **NB** – memories of "heffer" **CK** – food, drinks + mood ring **NS** – nothing **To all my teachers who believed in me and passed me** – I LOVE YOU ALL FOR HELPING ME!

Joseph Provenzano leaves:
MH – sleep, a new Jeep, a new life, a new job and a new mop **MO** – FKM 4-ever and an oscar or two **MF** – the Dave-O-Matic, me wise magic and neatly stacked pile **SC** – The Republic, agony and fire **JR** – subtlety and LS's **DF** – pound cake, hot fries, invisible frosting, stolen flower pot + what are you thinking?…

Melanie-Lynn Purinton leaves:
Mom, Dab, Mem, Pip + My Whole Family – all my love and thanks **JB** – millions of hugs **AP** – Tantasqua + barbecue donuts **RB** – hugs and kisses **AS** – friendship + love 4-eva **BS, CT, GR, MC + JN** – lots of laughs **TL, RM, BC, ND + All of my friends** –thanks for your hugs and help

Jess Ralph leaves:
SA – JK, moldy apples, Golden Girls?, bumper bowling gutter balls **JK** – SA, a help sign, stalkers **HP** – Justin, Nsync, lunch **BP** – fishing, car shows, a big fuzzy hug =^.~= **Everyone Else** – a wool wad

Amber Rosie Rand leaves:
KATIE – You're my best friend… oh yeah, playing the kazoo, our songs **JEFF** – my bestest bud forever, swings **VANESSA** – a hammer, 80's bag, PDBV **CAITLIN** – summer '98, the H word **CARLY** – Ferg & Stars, LNT **DEVON** – my 1st sleepover, eating together **ALICIA** – killer 9 & 10 yr olds **AMANDA** – all our hot men! **SARAH** – Stat girls, Psycho-Sarah **DEE** – cooking show **MIKEY** – My fun bags **LISA** – Aphrodite **JEREMY + JONATHAN** – goodbye too soon! "Where is my Jon Wayne?" **CLASS OF 2002** – Thanks for all of the memories! "Laugh at yourself first, before anyone else can."

Eric Remijan leaves:
MB – quotes, hair **KL** – "somethin, somethin" **TM** – the water molecule **AC** – history, a day at the State House **VW** – conversation **KP** – food, respect, food, inverse cotangent, food **SL** – conversations on the bus, conversations about the Volvo **CB** – tapping during tests **NM** – convenience store **SS** – eternal French buddy

Joey Renaud leaves:
BJ – friends forever, my mind, my body, my soul, my undying love, playing dressup, fishing with Pedro, sweet dreams **MC** – Facefull of Dust, beating on HG trash, lots of apples, a smack for CW **KW** – nice thong, dreaming in A-Block **TQ** – teaching me to ollie, fun times with the Derek's **JL** – let's see you catch me now, nice holeshot trampolines, scary men in your woods **CH** – amigos, Dave, still friends after hard times **MH** – the Franster, lunch cooler, rides home, hello….eek!!, art, Consuela, Dave concert

Ginger Rottman leaves:
JN – Allied Health, not liking anyone **CT** – Tremblay, oompa loompa **MC** – I took pictures while you were

in labor **BS** – Iota labia food service AA **MAP** – Gilligan's Island, the smart one **AP** – laugh at you the weird one, **TL** – all the 'spells' I had in ninth grade, thank you – bff! **GL + JM** – finger paints! **JL** – cute guys! **JM** – party in the woods with JG! **MS + SN** – skilifts! **JM** – my ninth grade tech class! **JS + KR** – algebra class **DE + MB** – hanging out together always **DE** – all my love and friendship forever **KK** – bus rides

Eileen Sommer leaves:
RL – you for me, me for you, we forever **AS + NM** – shopping, cheerleading **BF** – pop warner, concert, boys **SH** – flubs, sleepover, intern **BA** – soccer, T.N.S., R.I. **CM** – sister, bf, boxes **JG** – breakfast, cowtipping **IVC** – reaching higher goals, sleepovers, singing candy **DD** – Florida, pistachio

Gretchen Spaulding leaves:
SK – a decent job **MZ** – a ride to school **PK** – a can to tap **SS** – picture of cat **LC** – Dave **NJ** – Geometry

Branden St. Laurent leaves:
TK – crazy math classes **JW** – interns and a girl, rec **LM** – phone call, shave **LG** – ice **EM** – yesss! Dumb crazy **DW** – a spot on the team **JY** – NFL **AB** – E.S., ProBaller, saint **JD** – High School ball, job **NF** – handle **ML** – new attitude **MLB** – Herb **SH** – "say it", backseat, sweatshirt **BC** – beach stalker **EK** – ride to school **JM** – holl and boyz for life **JL** – battles **DF** – notes for media, oriental shirt, "Heads high" Holla to all the teachers who were a part of my life: Mr. George, Mr. Parker, Ms. Joseph, Mr. Anderson, Mrs. Dunn, Mr. Kelly, Mrs. Hack, Mrs. D, Mrs. Reece

Robert Stanley leaves:
JM – the Denver Broncos **BS** – a new set of scrubs **NB** – a autographed Mr. T thermos of Gin **NL** – Evil Ash to battle good Ash **AD** – a reason not to work at Friendly's **WS** – a bluntman and chronic comic book **JM** – the Boston Red Sox **BP** – The Flying Hellfish

Ashley Stanton leaves:
Friends, B-ball team **ML** – 2 years of happiness & many more in the future, Westville October of 99, the W.C. pictures, choc. covered raisins, parties, C.M. Summer of 2000, tons of fun S.C. March 2001, car rides **SB** – my car when I get tired of it **DM** – Wales b-ball **ML** – Party someday **MG** – Coney Island & gym class **DW, TB, + KC** – Spanish class, monopoly bs **KW** – S. talks **JR** – mmmk class **CP, AC, + MK** – the car ride **CD** – "What's good to use" **BS** – the stud! S.C. "The B.", Good Times…

Bill Starr leaves:
FP – love like a brother **JV, RR, JN** – Good parties and good driving skills **JV** – agent for life **AC** – intense workouts and poker night **AR** – best dancer I know **MK** – quality time at the Host and other places **AC** – giving blood **AS** – talks in the hallways and pottery class **ER** – the true ladies man **JW** – good times on Cedar lake and the grandma car **KC** – seeing bad movies together and Prom night **CK** – a winning football season **JM** – the sox winning the season

Sandy Steltzer leaves:
My brother Chris – all those notes from all those girls **My boyfriend Dan Bray** - all my love **Rachel Benoit, Crystal Snow, and Shealean** – monopoly, all the time running from the hall monitors **Mrs. D** – I leave algebra 2, she can have it and to **Ms. B** – I leave many girls to come in computer tech. We will dominate that class

Marshall Stiles leaves:
MS – guardrails, football, parties **JB** – football, lifting, parties at Dave's and the magic number 3 **CK** – football, trips to Worcester, bumpin the system **RL** – parties at my house, football, six flags **JY** – big his and football **SN** – good times in drafting, partying, goodtimes at PaPo's Ham samiches **DB** – Parties, making fun of Jerry, ballin **BL** – tutorial, massages, Police uniforms, friendship 4E **LB** – the good old days and friends for life **JC** – 40's parties **SC** – highest test score **CS** – flipped jeep, learn to drive primetime

Kathi Sutcliffe leaves:
CE – baby Emily's hiccups and the long talks, my true friend **MC** – do you remember where the plates are **AP** – thank you for always making me laugh and thank you for always being here **DB** - west view + our table, watching the sunsets and the stars, 4-wheeling, Canada + my promise to you **DC + SM** – my two inspirations, thank you for everything **My Mother & Sister** – thank you for standing by me, I love you both, I look back on yesterday & forward to tomorrow, I love you Mom and Jammie **CE + KS** – friends for life **KS + DB** – together forever

Ingrid Swenson leaves:
All of my companions – Peace, Love and Happiness

Joanna "Josie" Swift leaves:
Cara – the "I am *so glad* you came" show, group 6, obsessive and compulsive, circles of fairy lights **Kristin** – "No Matt. No you can't.", "Who throws away a bat?!" **Lauren** – whatever the lonely boy did with all those drawings, "It's not a *moon* roof…" **Buffy** – the trombone!, that wasn't funny at all!, "I wasn't aware of a meeting with *them*.", "Yeah, they called me at home" **Nicole** – getting out of high school a year early: we won, the lunch lady who says "Get a life, hon." **Sarah** – how we used to wear stupid clothes and wave at the cars that drove by my house

Kaitlyn Tabb leaves:
NS – my heart, the beast, our trip, the shakes **HH** – best friends, 3-musketeers, twirly, pop **DS** – best friends, the boys, the weekends, 3-musketeers **JP** – the summer and Applebees **LK** – best friends, 9th grade bus rides and thank you **SC** – Sophomore year, the truck, high five **BJ** – fountain work and boys **CD** – the old days, Burger King parking lot **MH** – fireworks and solitaire and Katiebear **RC** – truth or dare and Applebees **CP** – bus rides, 15 minute phone calls and dog sitting **WV** – my love **NT** – tabbles and bits

Larissa Tamburro leaves:
SD – maybe someday, bf, forever **NF** – my bf always **KG + JB** – the big sub **LK** – my kiz **NM** – fotch **BC** – our dishes **CA** – my best Homecoming date **KE** – we need to

fight, friends till the end **AB** – Florida **ML** – tc

Christina Tremblay leaves:
EM – bff, Bertha, Jake, shopping, Dunkin Donuts **PC** – bff, 10am wakeup call, Beach Boys **BS** – lotta labia carwash and a fine bottle of wine **GR** – Rottman, Allied Health, cherrios **JN** – The Beast, Allied Health, the falling bumper **LN** – Norton yelling out loud, the blue car **Mrs. G** – thank you for making my dreams come true and always being there for me **LT** – Mom, I will always love you, thank you so much **RT** – Dad, I can't say more than I love you and thank you **JT** – always my baby sister **ET** – follow your dreams **LS** – remember Friday nights were the best, shopping, Math, thank you so much

Alicia Turcotte leaves:
D-Bell – Feb 16, 2008 **TO** – a fat lip **SM** – daisy duke style **PM** – an award winning movie **AR** - #1 soccer coach **RR** – I'm sorry for being so strong **WM + HR** – get a room **IS** – dancing to New Kids on the Block **To my two closest friends WV + MM** – you two are my best friends, I love you guys

Whitney Valle leaves:
To all my friends – many weekends of fun and many more to come **JG** – all my love, I miss you!

Bruce Walker leaves:
JC – rides in Grand Am, bf **HG** – big brother, thong dances **MG** – Tigger suit **NM** – shine my bobber **KE** – ping **SG** – growing up, bf **DA** – secret sessions, daily routine **JC** – Randys, bf **ML** – 13 for 13 **MG** – young girls

Meghan Walsh leaves:
AJ – Ruby Soho night, car rides, sugar high, Uno's, Walmart, pineapple shaped fish, my best friend forever, silly sayings and black-mail pictures **SS** – Ruby Soho night, cats, Uno's crazy dates, breaking into "Lean on Me", Grease play, you, Amy and I always best friends **KL** – lunch time conversations, dating horrors **MM** – my crazy girl, always can be normal, a freezing cold water **KL** – crazy pictures, a talking of love life, driving all night **BW** – puppies, movies, shopping, parties and always friends **SL** – muscles, rebel, never knowing what to expect **CB** – hey girl, we missed ya, friends always **BB** – anime and imagination

Brenda Warren leaves:
KL – the list, Marcy + hair spray pumps, bff, Barbie and friends, huts on highway and greenhouse, Patrick, left on Martha's Vineyard **BD** – Patrick, fearing the pavement, Celine Dion lover, MB20 concerts, your leprechaun, moth McGrath's, bff **MM** – double-stuffed Oreo's, never lie, the zambits, Ascutney trip, memories on East Hill, bff **SA** – Britney songs, Ascutney trip, Martha's Vineyard, your excellent driving, falling out of your chair, balloons, ff **HP** – days till the concert, Nsync parties, ff **DF** – bus rides, campouts, ff **SN** – Redmoon, rides to school, ff

Jared White leaves:
ST + EM – the back of the police car is all yours **SN** – all the little girls **TB** – Jesus **AM** – guess what? **DC** – bandanies all the way **SN** – field trips **Shack** – forget you all, I'm keeping my stuff! **MK** – All my love

Chrissy Wieland leaves:
TQ – my love forever, the girls, Maine, 3 kids, my ghetto + D's **RF** – clemie cup, $3, Klondike, Spanish rice, newsies **SH** – flub, shoop, KJ's, pb, cheese + broccoli, sp **KC** – b*tch, Leicester, beamers, locker buddies, ws **KB** – pizza, dude, shi, x **NM** – best friends, prom + after, my lil sister 4-ever **CD** – dreads, GD's, loco **TH** – goody, China Buffet, lipgloss, partners **CW** – always your big sis **CR** – my best friend always **RA + RM** – friends, good times

Kim Willett leaves:
KL – BFF, mouthwash, crazy nights, Bessy, belly buttons, sneaking around **SB** – friendship, fun times **CH** – budda, butts **DM** – softball, parenting pouter you know who **WV** – Spencer Fair, teen wolf **SN** – camping with the fellas, homie, papas house **AS** – the smell, lunch, call me **SB** – Psychology, sistas **ML** – finals, accounting **JR** – crutch up the butt, maybe some day **CC** – media, softball, salamander **JM** – miss you! **CP** – will you help me throw up, can you park my car? **CH** – foods, criticizing people **MC** – my notebook my hand **JW** – can I wear your hat, foods **KML** – Palmer, night on the trampoline, my window, Grampa eating cheese, the boogies man, subway

Virginia Woods leaves:
IR – bff, ice cream, a map, movie munchies, girls nights, a short skirt **NM** – bff, twins, Cape Cod, man in a black, surprise party **KC** – bff, lunchie, good times **MC** – tree fort talks, "the plan" **AC** – guy advice, track times **SC** – dense boys, good talks, stu-co **DF** – "you have three dogs?", XC **TM** – talks **LM** – shopping trips **CA** - **TC** and conference guys **ER** – a bow + chem. Labs **KS** – driveway talks **CJM** – bus rides **To all of my friends** – thanks you for all the memories

Russell Zeleznok leaves:
IE – Foamdome, Night in garage, and R.N.R **WW** – Drotis **JP** – Bananas on street **RZ** – Fireline, Necco, and Jersey

Melissa Ziehl leaves:
SK – an interesting couple of yrs w/ you know who, sleepovers, 6 flags, "let the bodies hit the floor", for always being there **EP** – NSYNC Trivia, Podunk Rd, "what is your point?", JC Penney **JZ** – "is Shaniqua home?", "Hxxx no!"' new kids on the block had a bunch of hits, "Chinese food makes me sick", no more good soup **RM** – 9 riff in w/ Jay and Pinky, Wendy's **KM** – baseball cutie **LC** – Nick C, Dave **PK** – brown paper lunch bags **SC** – throwing the bags and missing about 90% of the time, lol, — to anyone I missed have fun!

seniors

Thank You

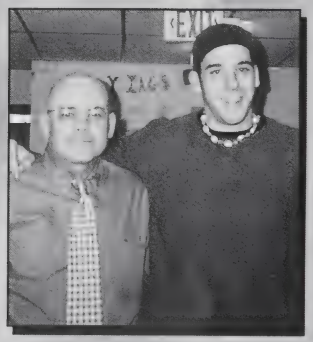

As our high school career comes to an end and we prepare for the many strenuous roads ahead, we will have the memories of high school to look back on. We will take all that we have learned in the past six years along with us. Who do we have to thank for this? The teachers. They were the ones who were there everyday to teach us new ideas and answer our questions. They pointed us in the right direction and pushed us to do our best. Without them, none of us would be where we are today. So, from the bottom of our hearts, we thank you for all you have done for us. We have you to thank for our success and our accomplishments. You will be truley missed and forever remembered.

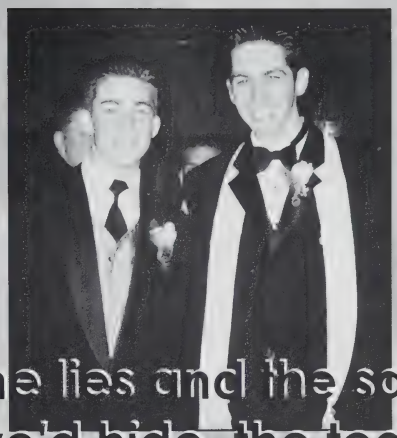

Through all the lies and the sad goodbyes,
the things we'd hide, the tears we cried,
through all the odds and ends,

Friends Forever...

we've been the best of friends,
The times may have passed,
but our friendship will always last.

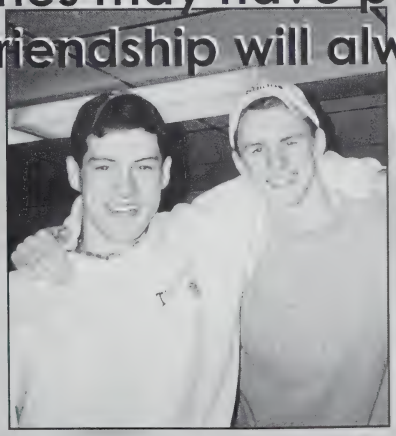

World Trade Center

" A great people has been moved to defend a great nation. Terrorist attacks can shake the foundations of our biggest buildings, but they cannot touch the foundation of America. These acts shattered steel, but they cannot dent the steel of American resolve. America was targeted for attack because we're the brightest beacon for freedom and opportunity in the world. And no one will keep that light from shining. "

~ George W. Bush

...United We Stand

Sarah Glover & Laura Zajac show off their new school uniforms. Are they Ghostbusters or Teacherbusters? You decide...

Looking back through the years, the traditions of Tantasqua's past still remain. The tough classes, endless hours studying and doing homework and worrying about an upcoming test are still seen on a day to day basis at Tantasqua. With all the hard work and studying, there has to be time for a little bit of playing. The students here at Tantasqua have a large "appetite" for fun and it shows throughout the following pages.

Musical chairs is always one of the favorite events at Tantasqua Pep Rallys. It looks like Jess Parker has her hands full being the only female left in the game...

student life

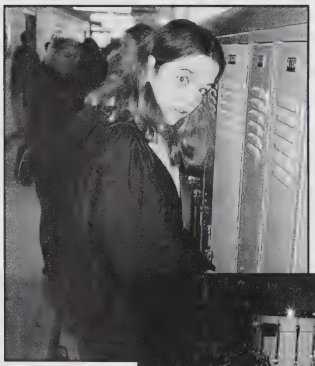

Meghan Walsh pauses at her locker between blocks to pick up a few books before her next class.

Mike Myers & Shannon Castonguay practice playing the hand chimes, a new addition to the music department.

Beginning in September and making it's way throughout the course of the year, the students at Tantasqua find as many ways as possible make their experiences here more fun. From Homecoming to Prom, Winter Carnival to Pep Rally's, there's always something fun and exciting around the corner awaiting a student. It is these memories that will live in your minds for a lifetime. So sit back, relax and remember...

Evan Moore and Aimee Haskell show off a very interesting pose as they compete in the "orange pass" for the Junior class. Jess Parker thinks this is quite funny.

Adam Carroll serves as one of Tantasqua's few media specialists. Adam is capturing the fun and excitement of a Tantasqua Pep Rally on camera to later be aired on TWN.

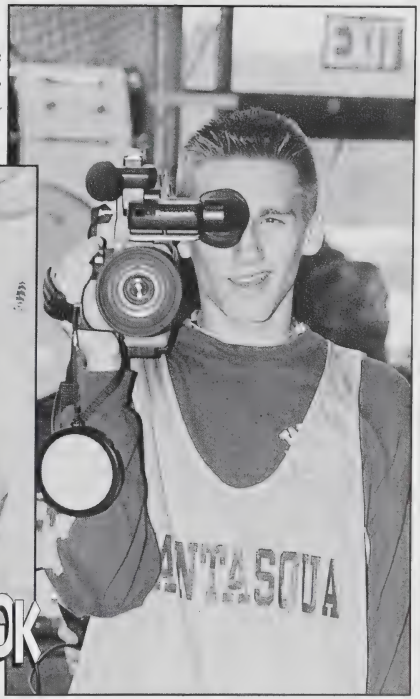

Student representatives from each class square off in an "eat to the finish" pie eating contest.

TAKE A CLOSER LOOK

student life

A typical day in class for these students. It looks like this is a serious test...

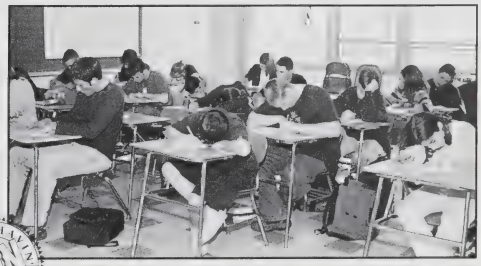

JUST IN FUN

Eating... one of the favorite pastimes of students here at Tantasqua.

SPORT

Art

Prom 2001

Mo Looney, Steph Bouley and Dee Muller all look sparkling in their evening gowns.

"An Award Winning Evening" as the theme was for the 2001 Prom was a true beauty in itself. The prom was held at the Sturbridge Host Hotel, making it stand out from any other in the past. With the red carpet rolled out, the students graced the ballroom with their presence. The Italian food catered in seemed to be a big plus. The oscar statues and rose petals made the evening truly elegant.

Dee Finn and Mark Lemerise danced and laughed the night away.

The boys all line up for a shot before heading out.

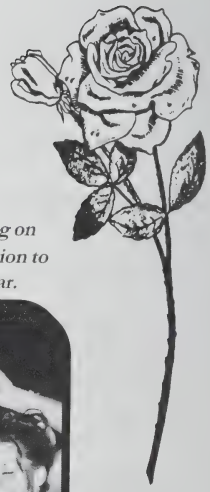

There's a party going on right here... a celebration to last throughout the year.

Becca Adams, Jesslyn Hapgood, Katie Baker, Chrissy Wieland, and Nicole Mayfield all had the time of their lives!

Kenny Gaudette and Corey Miles are absolute fashion plates!

The enthusiasm shows as everyone volunteers to lead the next dance.

This looks like a double date to me.

Brandon St. Laurent and Lindsay Mason were prime examples of how elegant the night was.

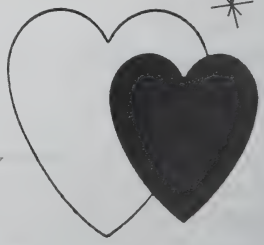

Homecoming 2001

Another elegant evening showing off Tantasqua's student body as Homecoming, held on September 22nd went off without a hitch. The gym was lavishly decorated to the theme of "under the sea." However, this Homecoming was different than any other in past years. The 2001 Homecoming was the last that the Tantasqua gymnasium will ever be home to. Next year's will be in a whole new school, with a whole new image; but no one will forget those enchanted evenings in the gym...

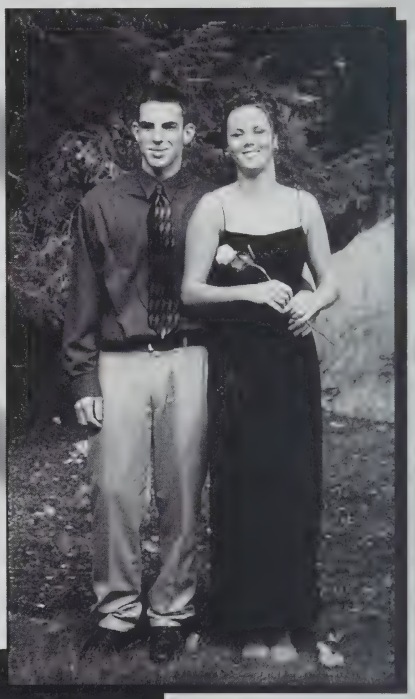

Becky, where are your SHOES???

Joanna Donato, Amanda Hawk and Sara Baillargeon spent the night dancing and having a great time with their friends.

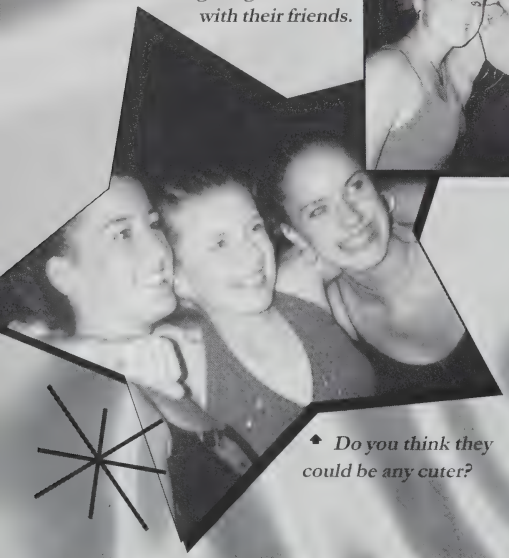

Do you think they could be any cuter?

Look at the sparkle in their eyes...is it love or are they just having a good time?

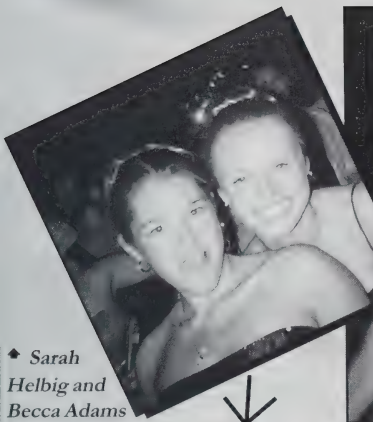

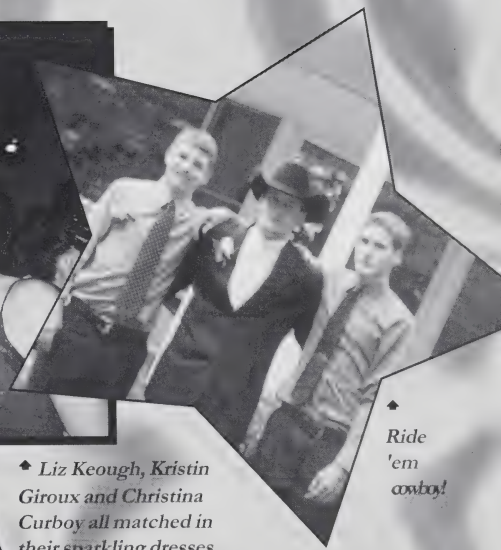

◆ Sarah Helbig and Becca Adams take a minute off from dancing to take a quick snapshot.

◆ Liz Keough, Kristin Giroux and Christina Curboy all matched in their sparkling dresses.

◆ Ride 'em cowboy!

◆ Heath Grimes and Dana DiGregorio were this year's Homecoming King and Queen.

◆ Aww, can we say GORGEOUS???

◆ Beth Gionfriddo and her date pose for a picture before they head off to the dance.

◆ Here is an example of just how much fun the girls at Tantasqua really have...

What do you SPARE

◆ Russell Zeleznok paints cars in his spare time. Those are some nice racing stripes!

◆ Christina Curboy takes to the water when she has time. Here she is creating a huge spray while cutting a sharp turn on her slalom ski. Nice job Christina!

◆ Aren't you supposed to "ride" your bike through the race Tim? McGuiness carries his bike over the finish line.

do in your TIME?

Liz Merritt rides horses in her spare time. Here she is in the Cross-Country phase of the Combined Training Competition atop her horse Asia. Go Liz!

Ryan Labonte catches some mad air as he grabs the bottom of his board. He must have a lot of spare time on his hands being able to practice enough to get this good at snowboarding.

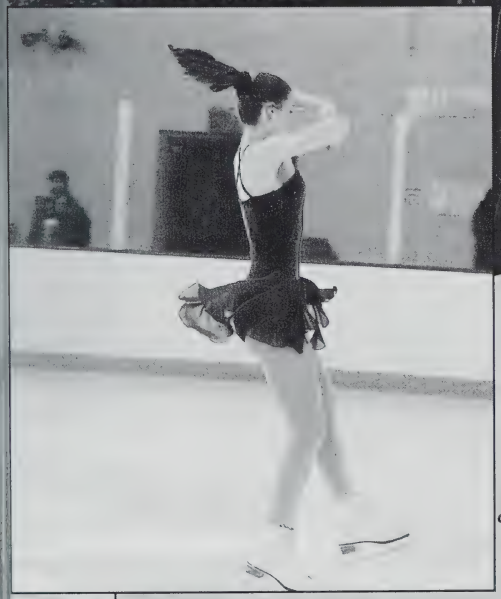

Rebecca Montross takes to the ice in the Worcester Open Competition. Here she shows the crowd how a Lutz is supposed to look. Nice form Becca!

Cliff Madru, Etienne DuGuay & Nathan Dube rock the Moonstruck Cafe in Charlton. They've become a regular sensation at the local establishment. I wonder if we'll see them on the American Music Awards someday.

Fantasy Gla

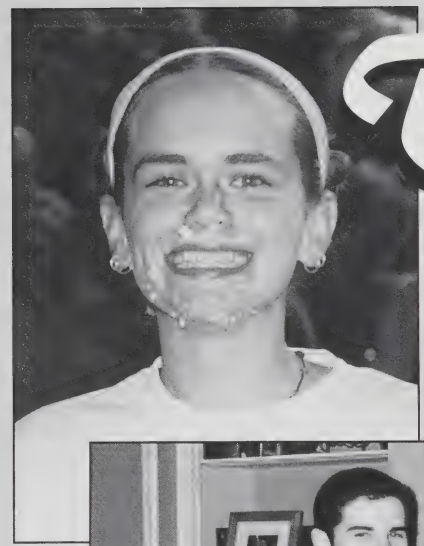

Someone get that girl a napkin...

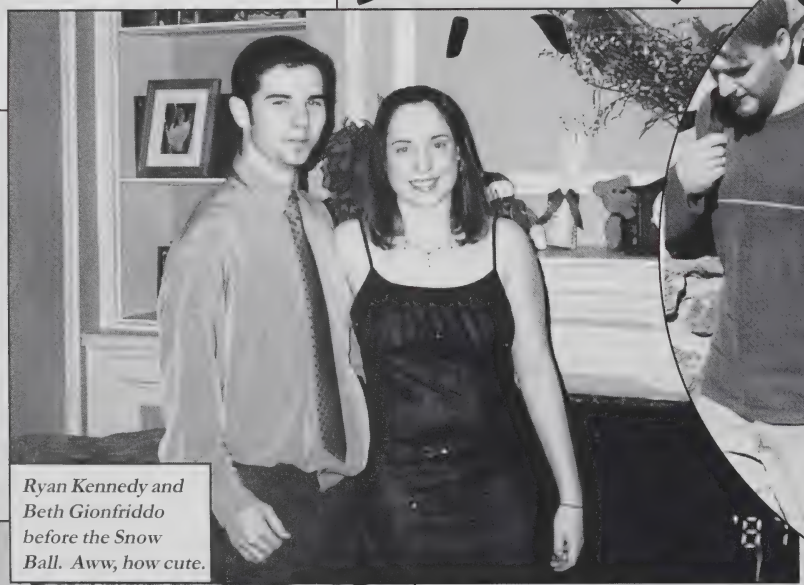

Ryan Kennedy and Beth Gionfriddo before the Snow Ball. Aww, how cute.

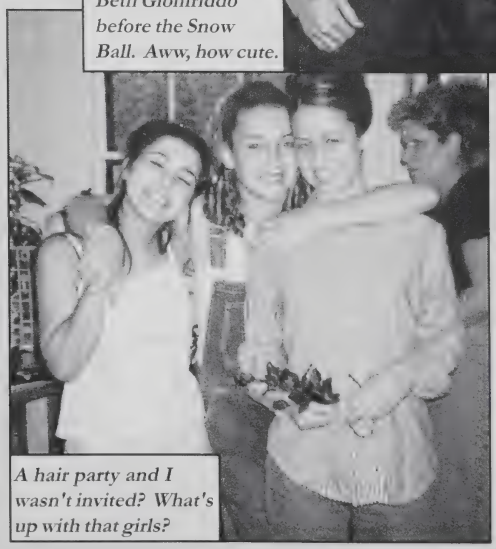

A hair party and I wasn't invited? What's up with that girls?

THIS IS YOUR TIME TO SHINE

ua At A

ace

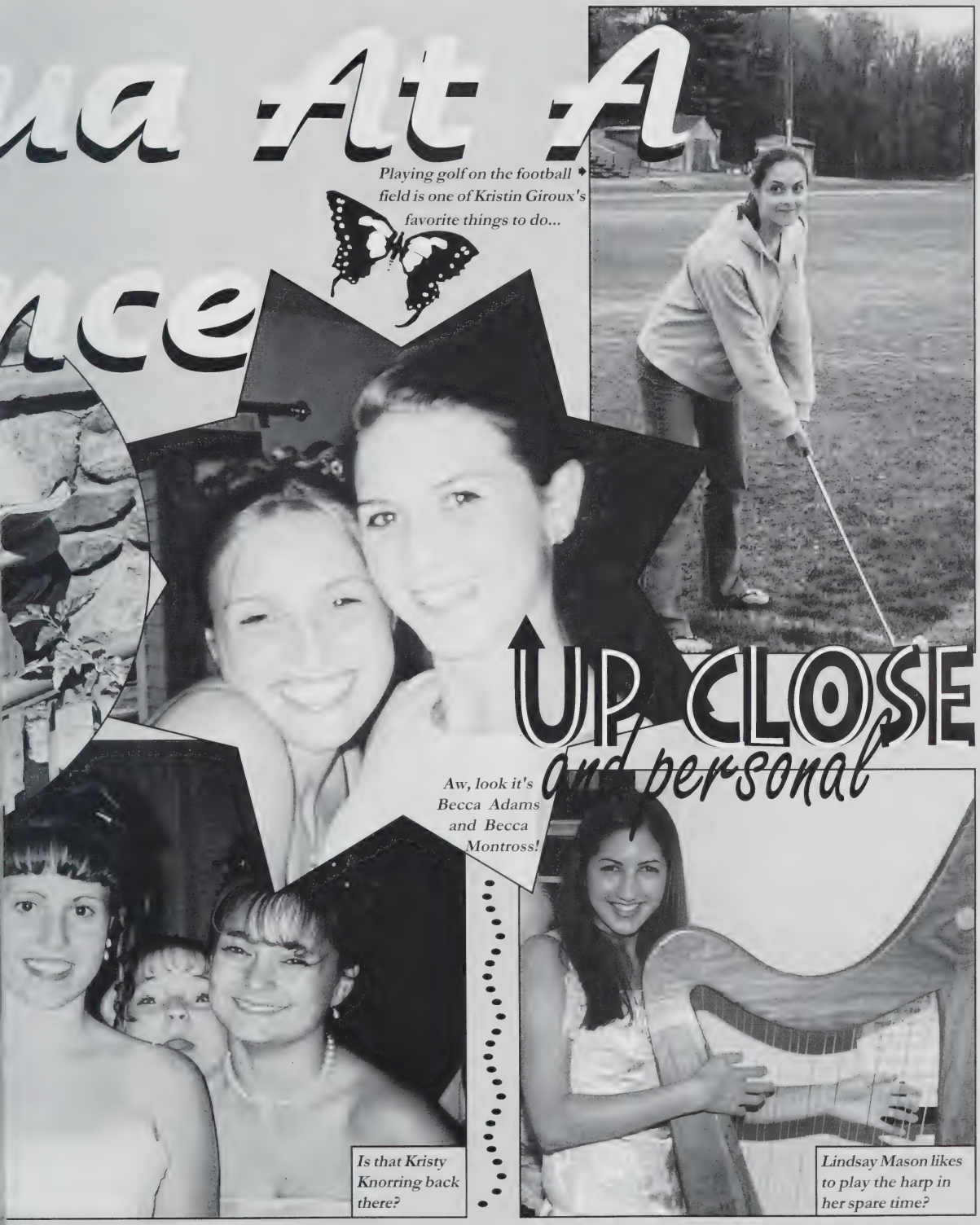

Playing golf on the football field is one of Kristin Giroux's favorite things to do...

UP CLOSE and personal

Aw, look it's Becca Adams and Becca Montross!

Is that Kristy Knorring back there?

Lindsay Mason likes to play the harp in her spare time?

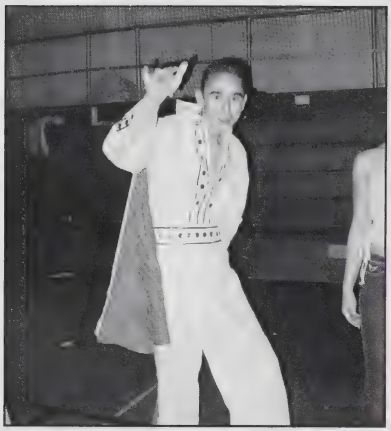

HALLOWEEN

The Student Council sponsored a Halloween dance on October 30th this year. This was the first dance of it's kind here at Tantasqua in the three years the senior class has been here. The dance was a great success. Some of the costumes were freaky, some were fun. They ranged from ghouls and goblins to pickup trucks and celebrities (Elvis). The night was a spectacular success as students and goblins danced the night away.

Clockwise from top left:

- Elvis is in the house and inhabiting Nick Provost's body!
- The three ninja's worked on their kicks and punches instead of dancing the night away.
- Babe Predella, dressed in his nicest set of stripes, shows off his FABULOUS smile!
- Amber Rand and Vanessa Flynn show off their new fashion trend. Before you know it, models will be wearing these clothes on the runways around the world!
- I think this one gets the award for most original costume. How often do you see a pickup truck at a dance? The best part of the costume, the working headlights!
- No - wait a minute... I think it is a real ghost!
- Mark the M&M won't melt between those two hot ladies because M&M's melt in your mouth, not in your hands.
- This group of girls sport a variety of looks for the dance. How does she do that with her hair?
- The dancers pause for a quick snapshot.
- Shaelene Monopoli shows off a new trend in dancing while her onlookers try to master the move.
- Brad Baldwin & Justin Evans show off their radical costumes. I wonder how much those spiffy looking things cost?

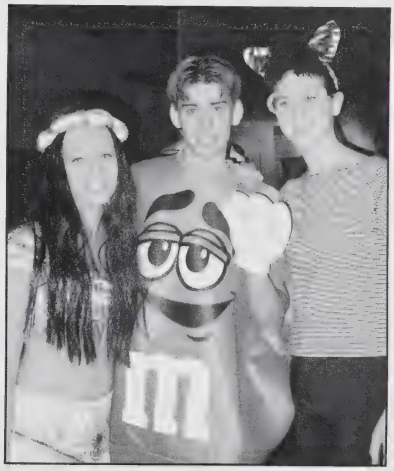

And there they are, Jay Wassmer and Emily French as Sandy and Danny.

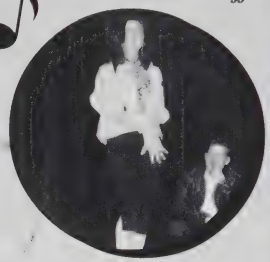

Jess Parker playing Rizzo struts her stuff...

Grease, Tantasqua's 2001 spring musical was a
difficulty, however, it came off as a polished
up of sophomores, juniors, and seniors who

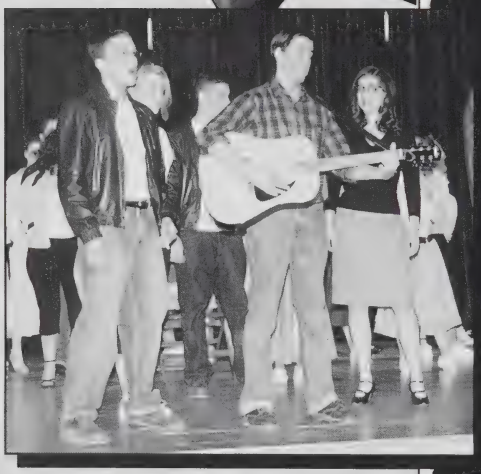

Mark Lemerise, aka: DOODY, sings about those Magic Changes.

amount of memories and friendships were
compliments, direction, and rigorous rehearsal
paid off. The next show will indeed have a hard

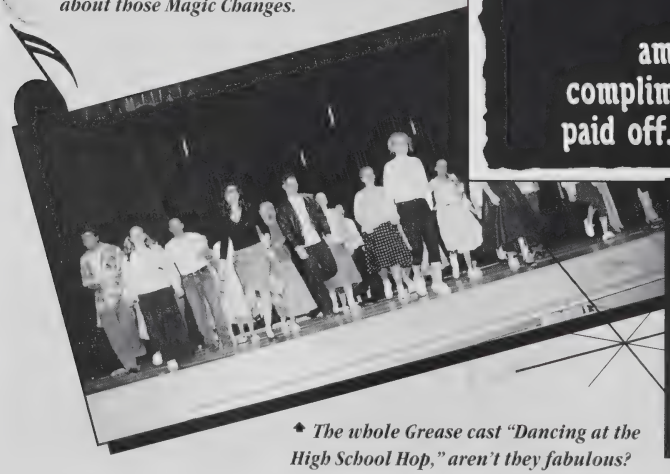

The whole Grease cast "Dancing at the High School Hop," aren't they fabulous?

Look at the Pink Ladies in their PJ's!

She is so dramatic that Sandra D!!!

The young stars dance to another choral number.

great success. The show itself was one of great and well organized performance. The cast was made stood up to the theatrical challenge. A numerous

The Greaser studs hang out during lunch period. Nice shirt!

Heather Audet and Emily French perform a cheerleading skit.

made, and will never be forgotten. The criticism, schedule the young actors worked with apparently act to follow!

The Grease Cast looking stunning for a snap shot.

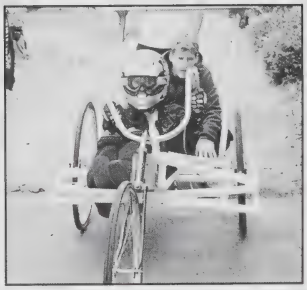

Kerri Gravel & Evan Moore prepare to launch.

Josh Blodgett & Josh Baldwin look like they might have a winning car.

1st Place - Car Race
Tech III - Carpentry

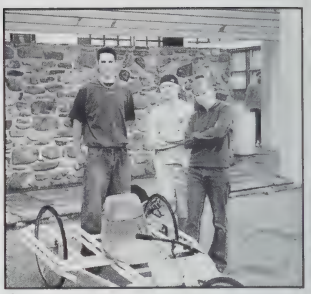

Jeff DiGeronimo, Sean Newton & Jillian Carty show off their car.

Bill Wijangco - the driver... the rest - his pit crew.

Velocipede was once again a HUGE success this year. Students and faculty alike turned out for the big event. Countless hours were spent on the creation of the PVC cars. The Tech III Carpentry class was the big winner as their car not only stayed in one piece

VELOCIPEDE

but it went further than all of the other cars. The Tech II Construction class didn't win the race, but they did win first place in the Car Design category. The highlight of the race this year - seeing Amanda Collins' car fall to pieces as she got to the bottom of the hill!

The participants of Velocipede 2000 - 2001...

The winning team before the big event.

1st Place - Car Design
Tech II - Construction

Mark Cassidy and his mechanics waiting to race...

Amanda Collins preparing to head down the hill....

Tantasqua Weekly News

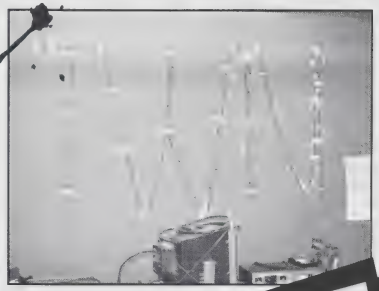

Dana DiGregorio & Jade Martel are putting the final touches on the masterpiece.

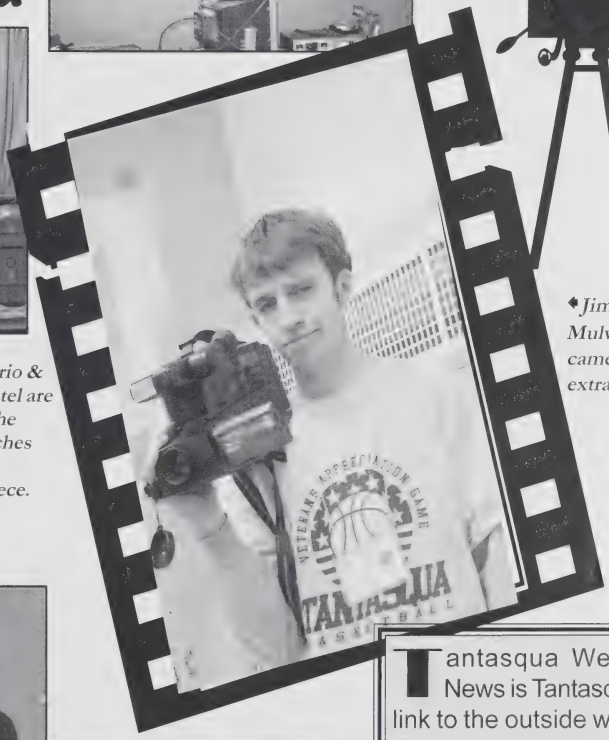

Jimi Mulvehill - camera man extraordinaire!

Jade Martel, Mark Grubbs & Adam Carroll all chat about the last segment.

Smile, you're on Candid Camera!

Tantasqua Weekly News is Tantasqua's link to the outside world. The show is broadcast on the local cable channel within the district. Students who become TWN Interns gain valuable skills in the field of communications as broadcasters, journalists, cameramen and editors making them a valuable asset to society.

Winter Carnival is Tantasqua's way of dealing with the wintertime blues. As the first semester comes to a close and the new semester is about to begin, students at Tantasqua embark on a week of new classes, new teachers and of course, the vision of an entire semester of new homework assignments. These aren't the only things they get to look forward to in the first week of the new semester however, it is also the week that Winter Carnival begins.

The Student Council started the idea of having a Winter Carnival last year and, through overwhelming popularity, it is continuting as a Tantasqua tradition.

This year's carnival consisted of a motivational speaker, Ed Garrity who persuaded Tantasqua students to be the best that they can be at everything they pursue. A day of fun and excitement in the gym came next. An obstacle course was set up as well as boxing with "really big" boxing gloves.

Two sophomores work on eating their huge sundae in the sundae eating contest. Juniors came out as the winners to that event.

Jake Datz demonstrates how NOT to play basketball. Typically one stands on his or her feet when playing the sport. Nice form though Jake.

The determination and concentration says it all. The tug-of-war was an all out battle !

Amber Rand models the newest trend in fashion - the "Sumo Wrestler" look!

Winter

The ever-so-loved "sumo wrestling" ring was a big hit as was the pedestal jousting. On the not-so-athletic side there was a booth for temporary tatoos and both a palm reader and a psychic to offer readings to our students.

The final event for the 2001 - 2002 Winter Carnival was an all out class competition in the gym. Events ranged from the traditional "tug-of-war" to an ice-cream sundae eating competition. I wonder how many pounds were gained on that event. The junior class came out on top as the "big eaters" that day. Instead of the "dizzy race" using the bat on the forehead, a new twist race was added to the event. It was the "nylon over your head with the oranges in it race". Aside of looking extremely funny - it was a great race.

Once again, the week turned out to be a great success. Students and faculty alike seemed to really enjoy the different venues offered throughout the week. The planning team for next year's carnival has a hard act to follow. Are they up to the challenge?

Eric Schonholz demonstrates that crazy nylon on the head thing - that's got to be the strangest thing I've ever seen...

Katie Butler meets with a psychic to find out what her future holds for her. Will she make honor roll, fall in love, maybe win the lottery... who knows.

Rebecca Montross works the tattoo booth applying tattoos to students. I bet she didn't know she'd be a tattoo artist in her lifetime...

It looks like Dan Lomme is on his way down in this jousting match... it's all about balance Dan.

Carnival

Mr. Metcalf and Ms. O'Brien chat about an upcoming art project.

However successful we become in life, we will have to look back on our past and know that is all started here. Here as in our home away from home where we strive to mature and lean each and every day. It is here, in the walls of Tantasqua that our thirst for knowledge is quenched. The effervescent faculty has shadowed us during our high school career and been there for our every step. It is now at this present time and place that we will begin our future. We will take

Mr. Simanski stops at the main office to do some paper cutting. Be careful... those cutters are very sharp!

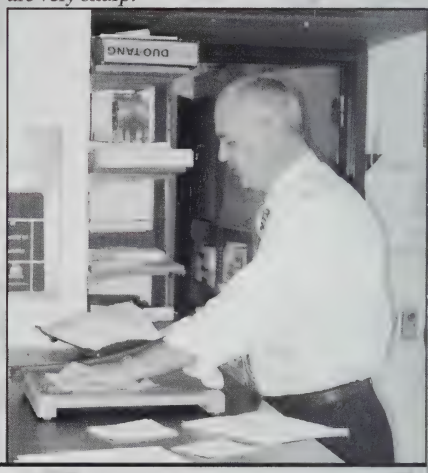

faculty

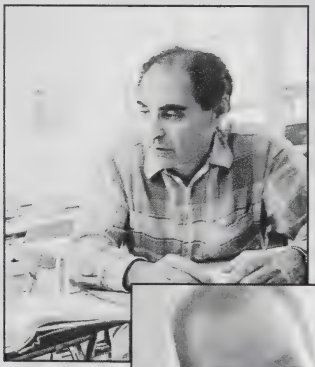

Mr. Hitov can usually be found here until at least five o'clock at night helping students with their math. Now that's dedication!

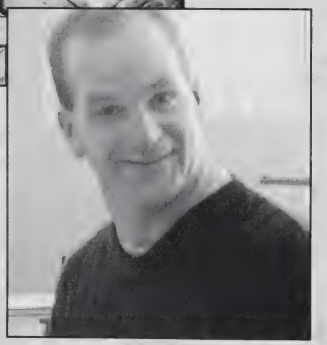

Who me? Are you serious? I'm a dad? How about that!

with us into the world, the lifetime of knowledge we have encompassed, made possible by our past experiences here at Tantasqua. Without you, the teachers and staff members who we interact with each day, we would be nothing, and for this we thank you. You have provided us with an eternity of useful life skills and given us the ability to question and strive for a higher truth.

Thank you...

The Backbone of Tantasqua...

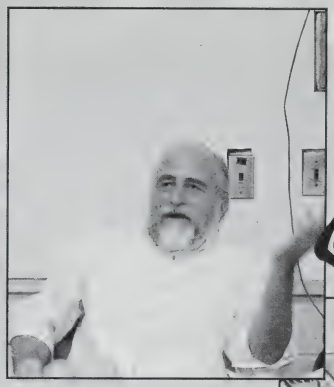

◆ *Mr. Anderson does his best impersonation of a statue.*

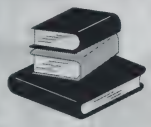

◆ *Now there's a suspiscious looking pair. Mr. Hamparian and Mr. Metz hold down the fort at the pep rally.*

◆ *Mr. Newton has an intellectual conversation with a few students about a new book.*

◆ *Mr. Sweet finds a comfortable place to sit during the pep rally in the gym.*

faculty

◆ *Mr. Arienti and Ms. St. Jean pose for a quick snapshot while working the table at the Halloween Dance. Where is your costume Mr. Arienti? Going as a body builder just isn't cutting it...*

Admin station

Rosemary Joseph
Superintendent

James White
Principal

Peter Dobrowolski
Assistant Principal

Timothy Prouty
Technical Director

Jay Sweet
Assistant Principal

Deborah Boyd
Business Manager

Bob Casaceli
Athletic Director

Elizabeth Dickinson
Director of Language Arts and Humanities

Mary Ferron
Director of Math and Science

Karen McGonigle
Technology Coordinator

Christina Pelouze
Guidance Director

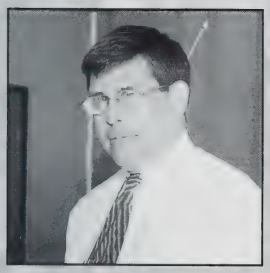

Gregg Anderson
Social Studies

Chris Arienti
Special Services

Patricia Ballard
Language

Edmund Bansak
English

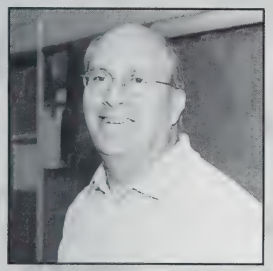

Richard Bond
Social Studies

Maurice Bracken
Electrical

Michelle Breuer
Health

Carole Brown
Guidance Secretary

Eva Brown
Music

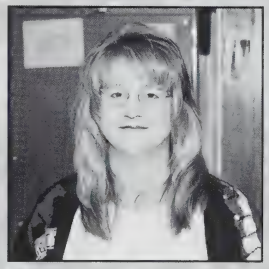

Tanya Bullock
Computer Technology

Suzanne Carroll
Science

Christian Castendyke
Social Studies

Rhonda Collette
Home Economics

Dianne Conway
Guidance

Audrey Coonan
Guidance

Michael Cote
Physical Education

William Dado
Guidance

Franco Dell Olio
Culinary Arts

Shirley Denning
Special Services Aide

Nancy DeLuca
Nurse

Lynne Diamantopoulos
Mathematics

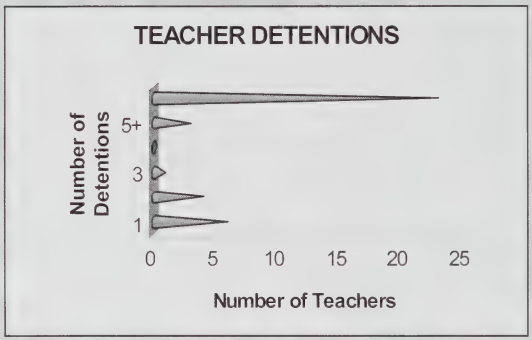

Kenneth DiBiasio
Science

Jeanette Dill
Business

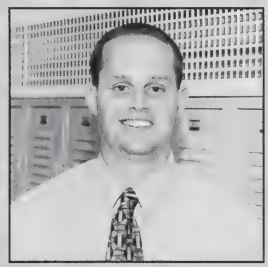

Scott Dion
Mathematics

Martin Drexhage
Photonics

Ted Dubsky
Technology Coordinator

Mary Duane
Science

Roberta Dunn
Social Studies

Joseph Earls
English

Heather Egan
Mathematics

Alfred Errede
Technology Education

Michael Farrell
Science

Cara-Jean Fleming
Special Services

Robert Galante
Mathematics

Richard George
Mathematics

Sara Gervais
Special Services Aide

Tita Gomez-Pierce
Language

Valerie Goncalves
Allied Health

Kim Gorniak
Special Services Aide

Cheryl Hackenson
Business

Charles Hamparian
Mathematics

Sheila Hawk
Special Education Secretary

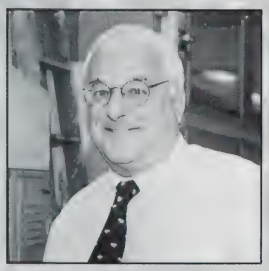

Edward Hippert
Guidance

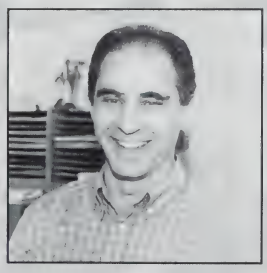

David Hitov
Mathematics

Natalie Jangl
School Social Worker

Leigh Joseph
English

John Keenan
Librarian

Stephen Kelly
Science

Debbie Krans
Special Services Aide

Marea Kustigian
Home Economics

Lawrence LaBelle
Drafting

Rita Laferriere
Secretary to the Assistant Principal

Phil Lagerstrom
Special Services

William Lee
Science

Janet Levine
Language

Rita Lundberg
Mathematics

James MacKirdy
School Psychologist

Donald Manseau
Electrical

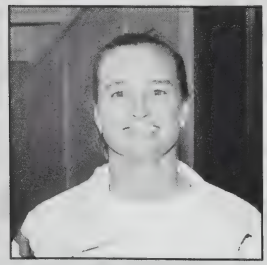

Judy McDonald
Physical Education

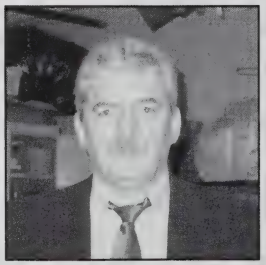

Peter McDonald
English

Deborah McKinstry
English

Peter McMeaney
Science

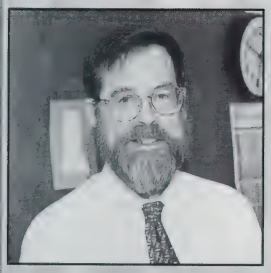

Paul Metcaf
Art

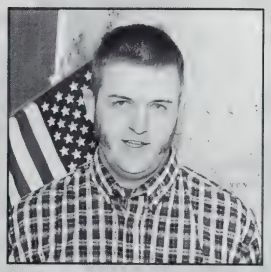

Michael Metz
Social Studies

Viki Murray
Main Office Secretaries

Mark Muska
Permanent Substitute

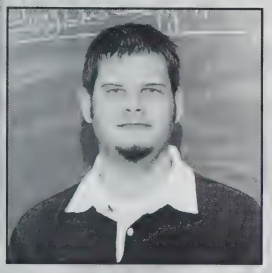

David Nameika
English

Michael Napieralski
Carpentry Instructor

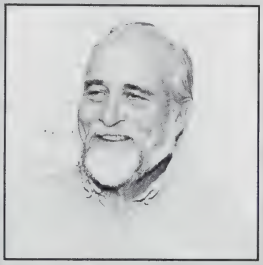

Dexter Newton
English

Martha Nijssen
Special Services

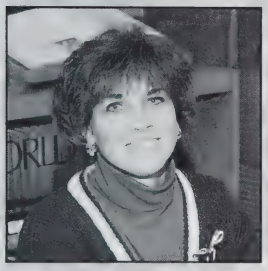

Pamela Norton
English

Patricia O'Brien
Art

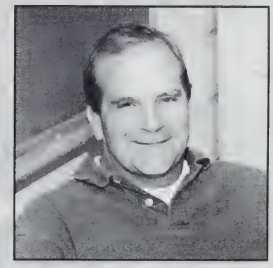

Kris Parker
Science

Lori Parmenter
Mathematics

Renee Piccore
Language

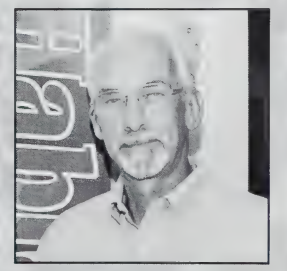

Dennis Pike
Language

Kit Randall
Music

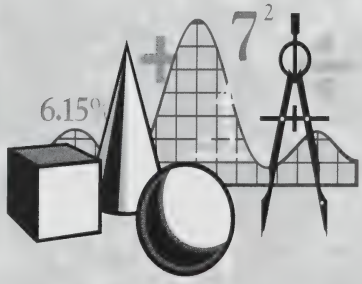

Sharon Reece-Harrell
Language

Raymond Rousseau
Manufacturing

Marjorie Roy
Special Services Aide

Nancy Sawyer
School to Career Counselor

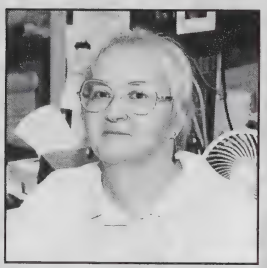

Sandra Scobie
Main Office Secretary

Timothy Seguin
Carpentry

Joanne Silvestris
Allied Health

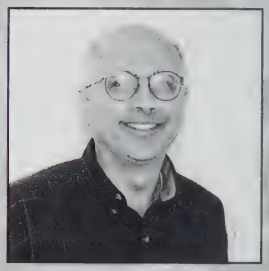

Lance Silvestris
English

Francis Simanski
Social Studies

Rebecca Snelgrove
School Psychometrist

Holly St. Jean
English

David Stanley
Science

Jennie Stellato
Special Services

Mary Streeter
Library Aide

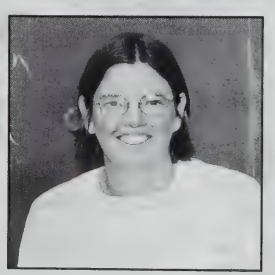

Martha Sullivan
Social Studies

Stephen Thompson
Art

Mrs. Brown always gives 110%.

Jennifer Tremblay
Special Services Aide

Kim Trotta
In-School Suspension

Cynthia Walsh
Technical Secretary

Tracy Wicker
Mathematics

Raymond Zempsky
History

George Zini
Technology Education

How handsome are the teachers here at Tantasqua?

Free kisses being given out.... who's next?

They look a little suspiscious!

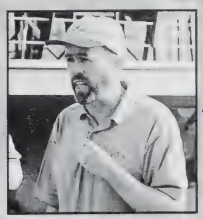

Mr. Keenan explains golf to his team.

"To teach is to touch a life forever."

Kitchen Staff

Custodians

Sue Cadieux
Hall Monitor

Allyson Grimes
Hall Monitor

Merry Orbzut
Hall Monitor

Cathy Rondeau
Custodian

Thank You Mr. Lombardi!
Everyone here at Tantasqua would like to thank Mr. Lombardi for trying to keep our school sane... yeah like that is going to happen... Well anyways, thank you for all your hard work and effort you have put into our school this year.

Joe Lombardi
School Resource Officer

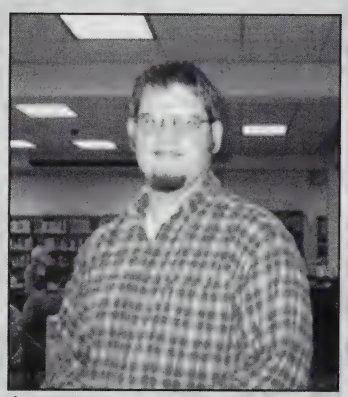

David Nameika checks out the happenings in the Library during his prep.

Mrs. D teaches her attentive Geometry class.

Thank You - Mr. Zip

Mr. Mae "Zip" has been serving Tantasqua as a janitor since 1968. He has been a part of this school and a crucial member of the janitorial team over the past 33 years. From geysers to broken pipes and small floods here at Tantasqua, Zip has seen it all. He has been on the front line of every minor mishap, small problem and huge disaster that Tantasqua has faced. With a new building coming, Tantasqua will no longer have all of the little quirks that make it the place that it is today. We will also be missing a major piece of the foundation of our janitorial crew. Zip Mae, you will be missed. We thank you for all of your hard work and dedication that you have given to Tantasqua over the years. We wish you much happiness and relaxation as you head off into this new phase of life. Enjoy it!

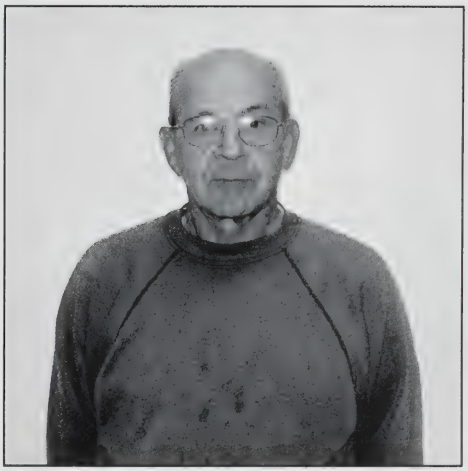

Hey Mr. Newton, who's your friend?

"Teaching is the highest form of understanding"
-Aristotle

THS faculty is represented in the flag-football game...

"The teacher is one who makes two ideas grow where only one grew before"
- Elbert Hubbard

What's in the bag Mrs. McDonald?

It is official, Tantasqua's cutest couple is Sarah Coughlin and Drew Cronin.

Tantasqua's halls were busy this year with the juniors as we enjoyed the last year in the old halls. Next year we will be embarking on a new journey at a new school. Working hard and keeping our eyes on the goal kept us focused. With the junior year being the most important year of our high school career, we worked hard and got through it like old pros. We are coming out of this year with many happy memories and new knowledge of the world around us. After braving the narrow halls of Tantasqua we are ready to encounter the new, the unexpected and the exciting things that the new building has to offer us. We will be the first class to graduate from the "new" Tantasqua. Though what's familiar to us will be changing for our senior year, our ambition and determination is not. We will still battle anything that comes our way and we will succeed.

There is not that much you can say for this picture, except Neal Casaubon is the coolest kid I know.

juniors

Spending time with friends at lunch is one of the best memories a girl can have from High School.

"Gems may be precious but friendship is priceless" -unkown

Sarah Glover and Jon Phifer take time out from all the excitement of spirit day.

Normally this would be odd behavior for the lunch room, but then again it's Mark Glennon and Marvin Lowell.

Jessy McNutt and Beth Gionfriddo made a new friends this Halloween!

juniors

"True friendship is when two friends can walk in opposite directions, yet remain side by side."
-unkown

Carol Mackiewicz, Heather Avery, and Danielle Kellaher pause from their lunches and smile for the camera.

Is it crazy hair day or is it just another day for Graham Dobereiner?

Jenna Alarie
Christopher Allen
Mary Alonzo
James Arnold
Heather Avery
LeAnna Babineau

Jeffrey Bachand
Sara Baillargeon
Joshua Baldwin
Stacie Bannon
Isaac Bardsley
Chris Beroneau

Holly Berthiaume
Ronald Besaw
Rich Bisson
Ashley Blanchet
Joshua Blodgett
Evan Bomba

Megan Boone
Nicole Bousquet
Brandon Bozyk
Jamie Bright
Catherine Brousseau
Jennifer Bucior

Benjamin Burdon
Heather Burque
Ricky Cardenos
Candice Carling
David Caron
Denielle Caron

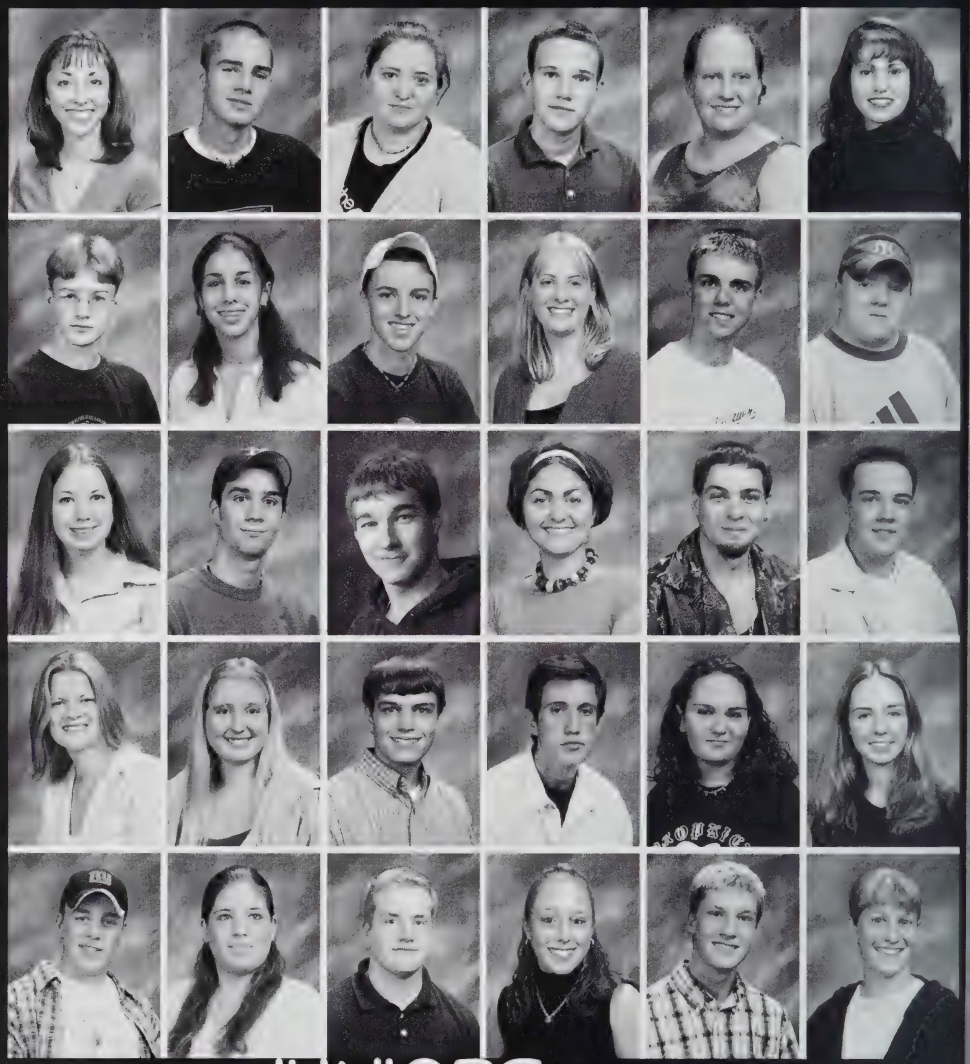

JUNIORS

Anne Macon works through some math problems in her Algebra II class.

Jenna Alarie & Malorie Morison enjoy chatting during lunch.

♦ *Andy Petit and Jon Phifer posing for the photographers at one of the fantastic pep rallies!*

♦ *Taking a break on the step in between classes.*

Adam Carroll
Neal Casaubon
Jessica Castro
Melanie Cempe
Kayleigh Chambers
Douglas Churchill

Sara Coughlin
Andrew Cronin
Brendan Crowley
Nathan Daniel
Jacqueline Dansereau
Brianne DeFlumeri

Emily DeGray
Nadine Delisle
Ramiz Demajli
Nicole Denning
Aaron Deraleau
Rene DeStefano

Dwight Dion
Graham Dobereiner
Joanna Donato
Joel Downey
Ashley Drake
Nathan Dube

Monique DuBois
Etienne DuGuay
Noelle Dupont
Tina DuPuis
Peter DuVernay
James Easton

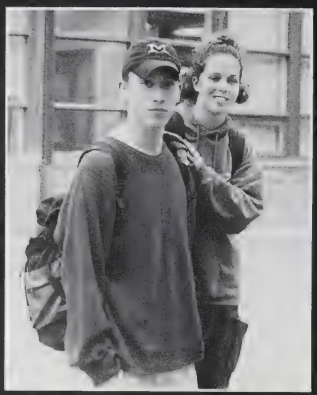

♦ *How nice to stop on the way to the busses for a quick photo.*

♦ *Alex Peterkin strikes a pose. Hey Alex - where's your beret?*

♦ *Awww.... everybody needs a little hug now and then.*

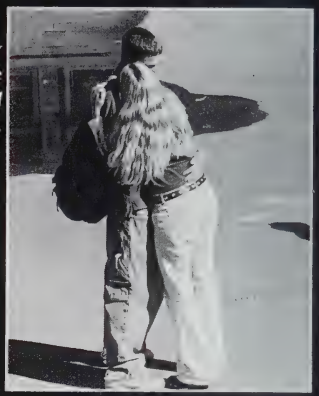

Rebecca Essig
Allen Evaschuk
Megan Fall
Thomas Ferguson
Jennifer Ferrara
Robert Fisher

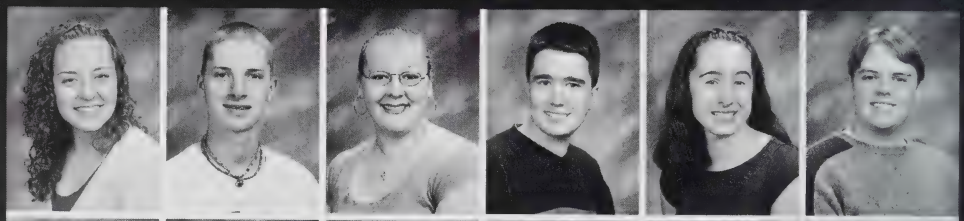

Emily Foster
Megan Fowler
Emily French
Holly Frisbie
LeeAnne Gagnon
Andrea Garon

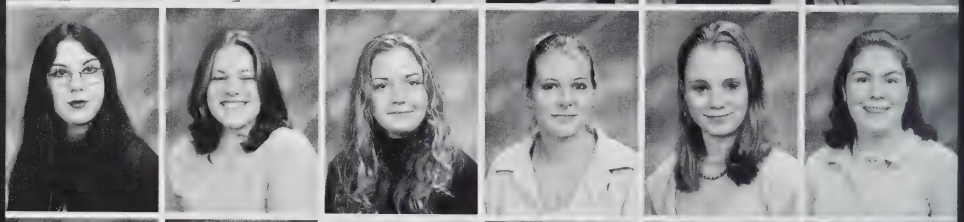

Stevi Gelinas
Nick Gibney
Nicole Gilley
Christine Gilman
Elizabeth Gionfriddo
Mark Glennon

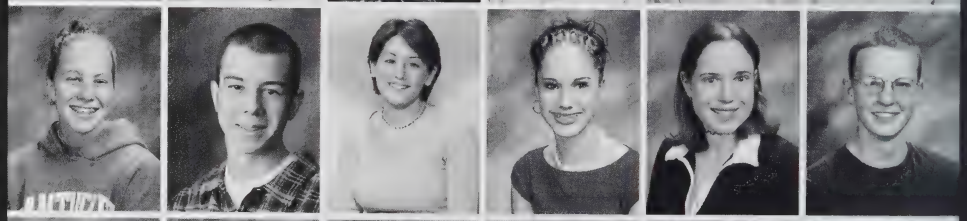

Joshua Glover
Sarah Glover
Holly Gordon
Rebecca Gorskey
Katrina Gregoire
Richard Gronostalski

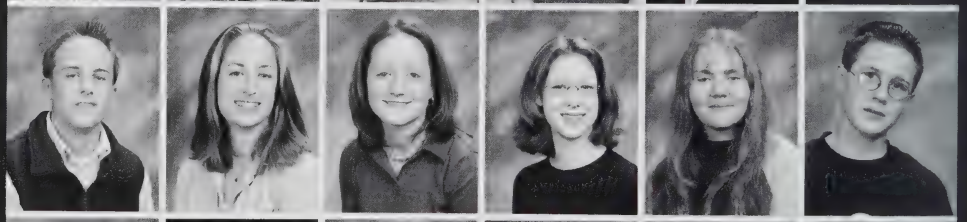

Kwin Haas
Meaghan Haney
Courtney Hardy
Aimee Haskell
Amanda Hawk
Timothy Hayes

Monique Hefti
Stephanie Hurley
Kathleen Hutton
Jesse Jalbert
Amy Jefferson
Tammy Jette

Tristan Jorud
Erica Juozaitis
Keith Karrmann
Adam Kellaher
Danielle Kelleher
Ryan Kennedy

Johathan King
Kerry Knorring
Brandon Knox
Cherie Lachapelle
David Ladr
Timothy LaPlante

Ryan LeBlanc
Danielle Lemay
Daniel Lindgren
John Little
Marvin Lowell
Kathryn Lucey

Jenny Lynch
Carol Mackiewicz
Anne Macon
Shyla Madelle
Kate Major
Rebecca Marble

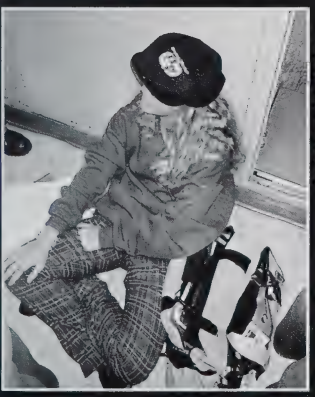

Elizabeth Palmer takes over the hallway near her locker to just sit and relax.

Danielle Lemay is checking something out in Mr. DiBiasio's class.

Becky Essig has the comfortable look today. Are those pajama bottoms?

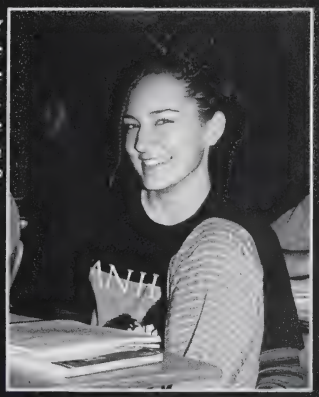

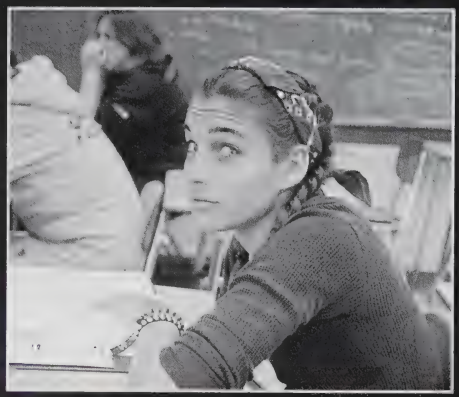

Laura Zajac, did something startle you?

Make sure she is looking at you before you take the picture!

Sarah Masuzzo
Joseph Maudsley
Nicole Mayfield
Megan McClain
Sean McGrath
Jeffrey McKearney

Jessica McNutt
Elizabeth Meitzler
Ricky Michalak
Jennifer Miller
Andrew Milner
Michael Monopoli

Evan Moore
Lauren Moreau
Michael Morris
Mallori Morrison
Jacob Morse
Jennifer Morse

Christopher Moulton
Cara Mullen
Allison Murray
Kerry Neal
Keith Nichols
Steven Niemitz

Thomas O'Connell
Amy Padykula
Elizabeth Palmer
Jessica Parker
Nathan Perkins
Herbert Perry

Is this a new way to get a prom date, scoop them off their feet?

Cara Mullen having a good time in one of the tough classes here at Tantasqua!

Alex Peterkin
Billie Petrie
Jonathan Phifer
Felicia Piccoli
Melanie Pover
Christopher Predella

Neil Provost
Taylor Quinn
Kelly Raiche
Victoria Rainville
Morgan Reynolds
Jordan Richard

Alexander Riddle
Jennifer Roberts
Erik Rogalski
Jon Rose
Nicholas Roth
Jacob Rudolph

Kellen Russo
Nicole Ryder
Jonathan Sapaugh
Megan Sawyer
Eric Schelin
Eric Schonholz

Corey Schroth
Gina Sciartilli
Jeremy Sears
Lora Serafinowicz
Erick Setterlund
Andrew Shaw

Daniel Skow
Allen Skowyra
Michael Slingerland
Felicia Stanikmas
Leslie Starkey
Alexander Starr

Jessica Stearns
Crystal Streicher
Michael Sullivan
Kristofer Swanson
Melissa Taylor
Kimberly Tolson

Ashley Tremblay
Erica Tremblay
Michael Valanzola
Jarrod Valcourt
Ashleigh Van Gerven
Alise Wales

Daniel Walker
Jeffrey Wasiluk
Jay Wassmer
Jason Watson
Sean Watson
Cassandra Weglarz

Sean Welch-Nash
Andrew Whitcomb
David White
Amy Willard
Crystal Williams
Michael Woods

OUR SPIRIT SHOWS

Jonathan Young
Kristine Young
Laura Zajac

LASS OF 2003 CLASS OF 2003 CLASS

Amanda Hawk gives the ref a look at the boys basketball game.

Sean McGrath, Jen Ferrara and Nikki Ryder working the snack shack at a basketball game.

Look how nice everyone looks before the Snow Ball!

In the classroom and on the court, the juniors have it going on!

Ashley Tremblay is seen here showing off the right way to eat pie?

OF 2003 CLASS OF 2003 CLASS OF 2

Ashley Catino & Shannon Castonguay show off their smiles. Hey - who's that in the background?

Jamie Moore & Allison St. Clair give a quick smile during lunch. Are they smiling because they are eating the school lunch?

Sophomores are a special type of student. Last year, in the ninth grade, they were at the top of the totem pole. This year, being new to the high school, they are back at the bottom. This push to the bottom doesn't seem to worry them though. Sophomores are a resiliant bunch and this sophomore class has been no exception to that rule. Being new to the the high school means getting used to the constant interruptions due to the new construction going on outside as well as the mishaps that seem to happen daily in this building. It means overcoming the initial fear of entering a new place and leaving the familiar. It means they are on the final road, at the final school that they will attend before graduation. As this year rolls to an end, the class of 2004 will be another year closer to graduating. Until then, they will continue on doing the things they do best. This is the beginning of the end.

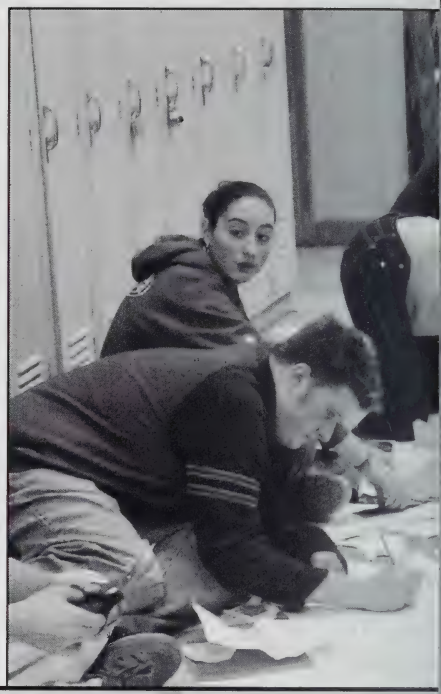

sophomores

Nick Attella munches on a piece of bread. Is that all they're giving in lunch these days? Milk and bread?

Kris Johnson (aka "KJ") and his followers during lunch. It's a common thing to see Kristopher surrounded by girls!

Good times together

Jill Boone and Corrie Croke wait for Mr. Earl's class to start. Don't they have the nicest smiles?

sophomores

This group of sophomores work on a large timeline in the junior hallway. This is just one of the many fun projects a sophomore can expect to work on in their sophomore Biology class.

For a minute there I thought they were triplets! Imagine the horror - showing up at a dance to find not one, but two people with the exact same dress as you!

Riding on the bus on the way to a meet is always a good time for students. These four sophomores exemplify that.

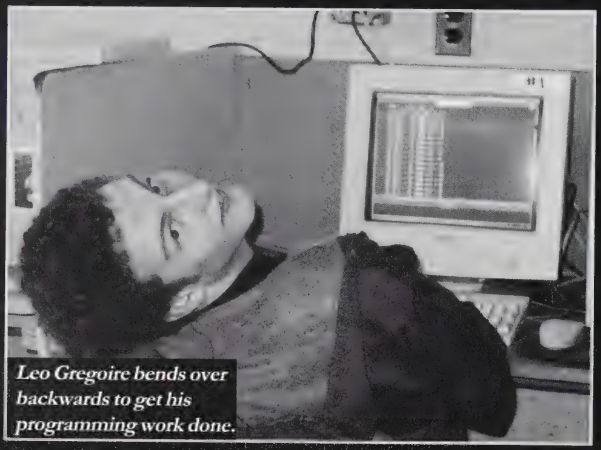

Leo Gregoire bends over backwards to get his programming work done.

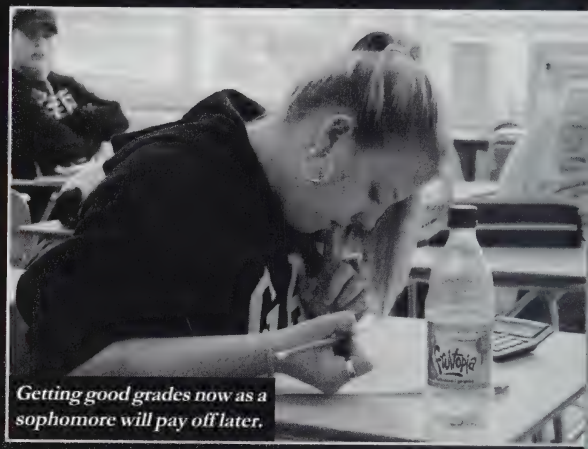

Getting good grades now as a sophomore will pay off later.

Todd Adams
JoAnna Almo
Rebecca Anderson
Caroline Annesi
Dan Attella
Stephanie Austin

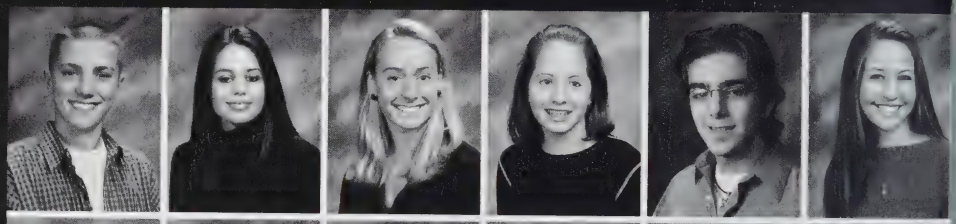

Alison Ayers
Jesse Banford
Kyle Banks
John Barnes
Matthew Barsaleau
Kara Battistoni

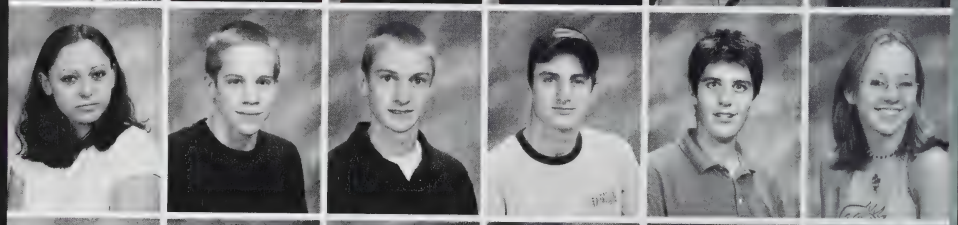

Nicole Beane
Jillian Beaulieu
Amanda Bedard
Joseph Benoit
Rebecca Berg
Sarah Bidwell

Chad Biron
Jason Bliss
Lucas Blood
Jared Bolduc
Jillian Boone
Jessica Booth

Jacob Brigham
Beth Brindisi
Jonathan Britch
Evan Brunell
Victoria Bucknell
Katelyn Burke

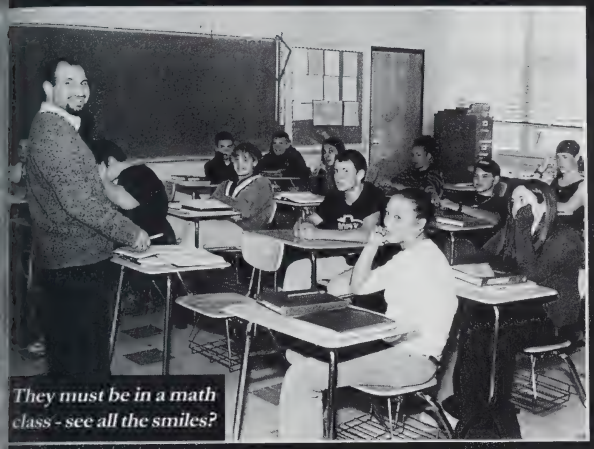

They must be in a math class - see all the smiles?

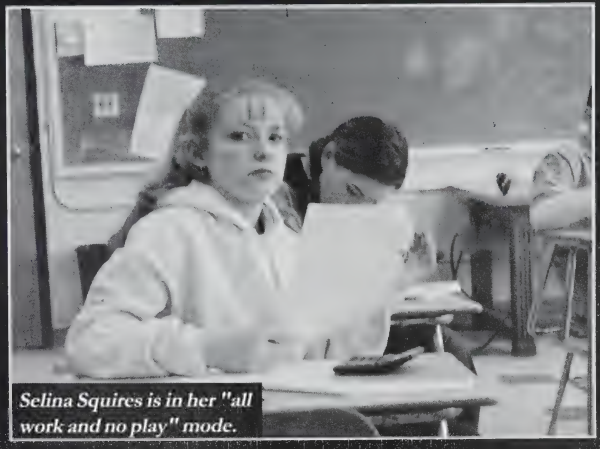

Selina Squires is in her "all work and no play" mode.

Katie Butler
Patrick Calkins
John Campaniello
Crystal Campbell
Michael Carroll
Elise Casaubon

Christopher Casey
Shannon Castonguay
Ashley Catino
Katrina Cessna
Melinda Chick
Kristie Chirgwin

Darryl Collette
Jonric Compton
Megan Conners
Corey Cooke
Aaron Coolong
Joshua Cortis

Krystal Cote
Corie Croke
Kimberly Cross
Martin Dawson
Rachel Denning
Hannah Depew

C. Noel Diaz
Melissa Dillingham
Kimberly Dragon
Neil Drexhage
Michael Dubois
Ashley Duby

Valerie Eliason
Nicole Elmore
Justin Evans
Emily Ferron
Lauren Fischetti
Ryan Fitzgibbon

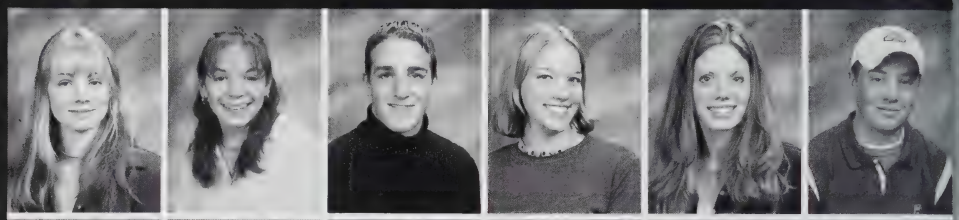

Brett Fitzgibbons
Colby Forss
Melanie Friedmann
Michael Fusco
Jacqueline Gallant
Benjamin Gardner

Kirk Garfield
Sarah Gaudette
Krystin Gavin
Kristen Georgantas
Michelle Giddens
Jacqueline Giza

Pamela Glennon
Eric Gonya
Tess Gonyou
Danielle Goudreau
Leo Gregoire
Elizabeth Grimes

Mellissan Grise
Erica Grudzien
Cully Hagberg
Kenneth Hall
Eric Hammare
Charles Harrigan

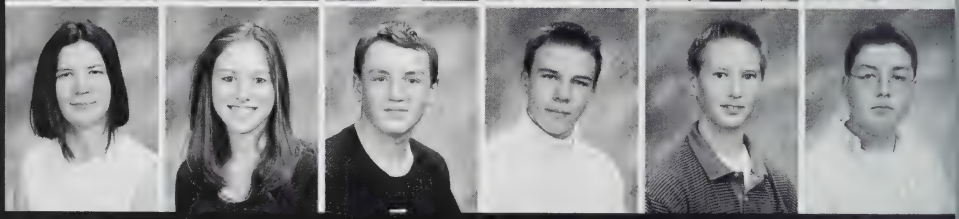

This group of sophomores look like they can't seem to get enough knowledge. They want more!

Sarah Jane McKinstry, Becky Anderson, Vickie Bucknell & Kate Cessna hang out in the sophomore hallway before school.

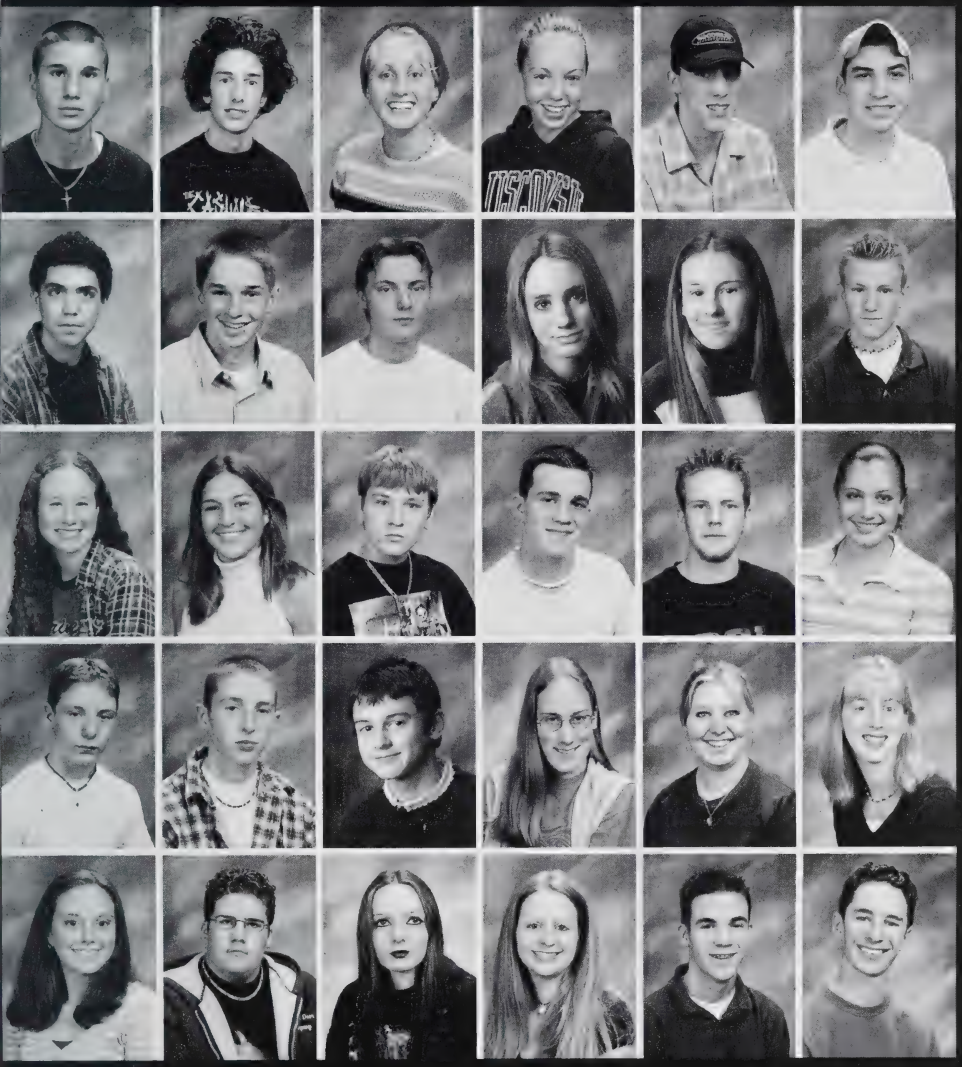

Nicholas Harrington
Corey Hartmann
Kara Hazelton
Laura Head
Jesse Houle
Michael Hughes

Aron Jablonski
Michael Jarvis
James Jedeon
Tamara Jette
Amanda Johnson
Kristopher Johnson

Samantha Jones
Taryn Kaitbenski
Steven Karmann
Alexander Kashmanian
Christopher Katz
Amber Kelly

Nathan Kelly
Ryan Kelly
Chris Kennedy
Misty Keyes
Catherine Kibbe
Kimberly Kindberg

Alexandra King
Christopher King
Kathleen Kinney
Cassandra Klimczuk
Michael Korch
Adam Kosakowski

Mmmmmm.... lunch....

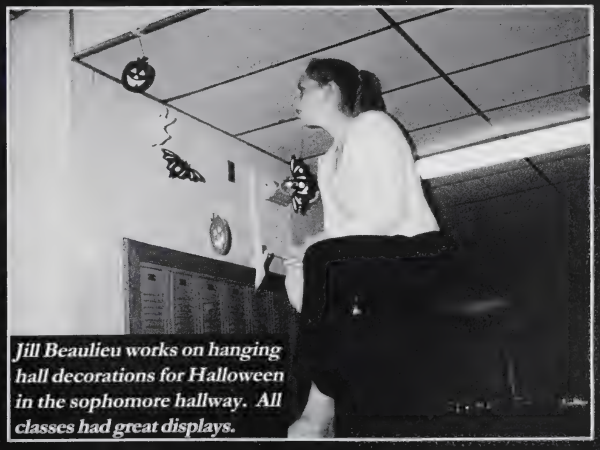

Jill Beaulieu works on hanging hall decorations for Halloween in the sophomore hallway. All classes had great displays.

Chelsea La Ferriere
Krystal Lacaire
Lindsay Lamoureau
Seth Landry
Genevieve Lariviere
Tessa Lawrence

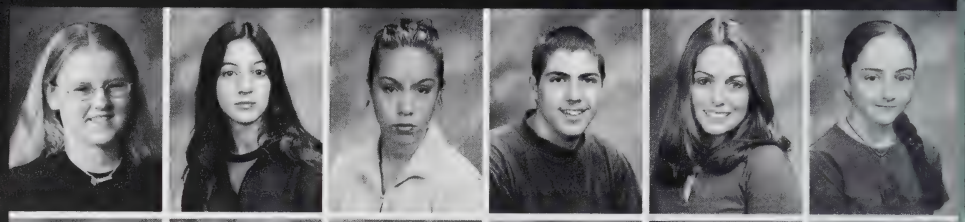

Justine Lindsay
Marlie Liro
Daniel Lomme
Jerry Loranger
Amanda Lord
Ashley Loughran

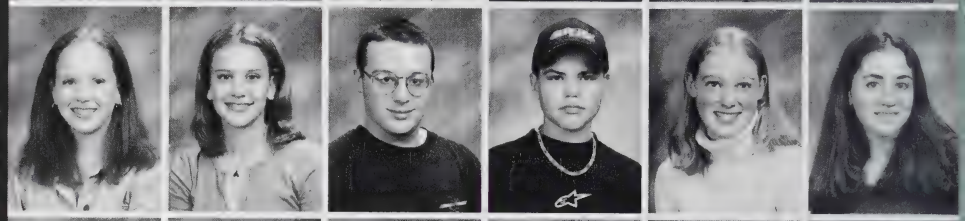

Kelly Lucier
Benjamin Lyons
Stephen MacNeil
Jacuelyn Marinelli
Benjamin Marion
Julianne Mason

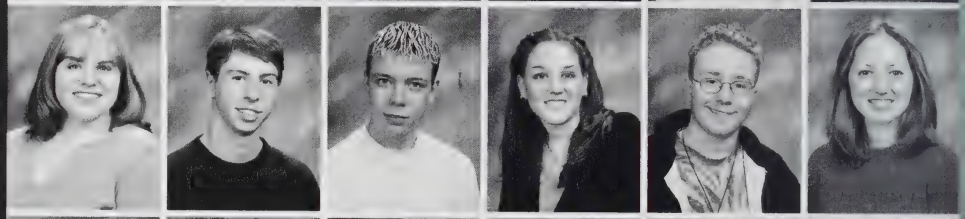

Allyson Mawdsley
Tara McCord
Adam McCurdy
Sara McKinstry
Rachael McNally
Margaret Millhoff

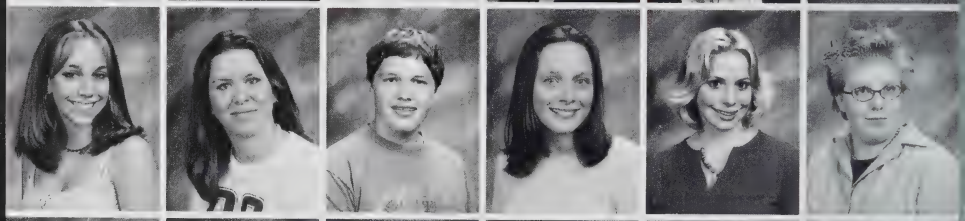

Kathryn Milner
Mark Misiaszek
Jamie Moore
Ryan Moore
Kayla Moran
Matthew Morris

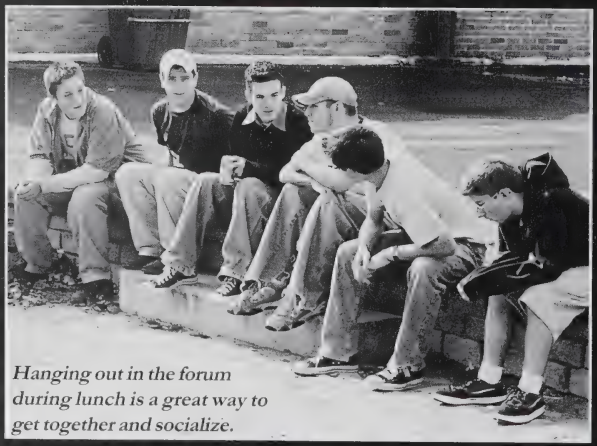

Hanging out in the forum during lunch is a great way to get together and socialize.

It's lunchtime!

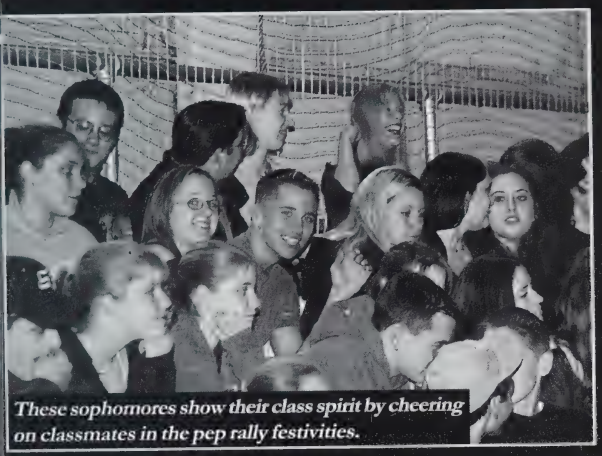

These sophomores show their class spirit by cheering on classmates in the pep rally festivities.

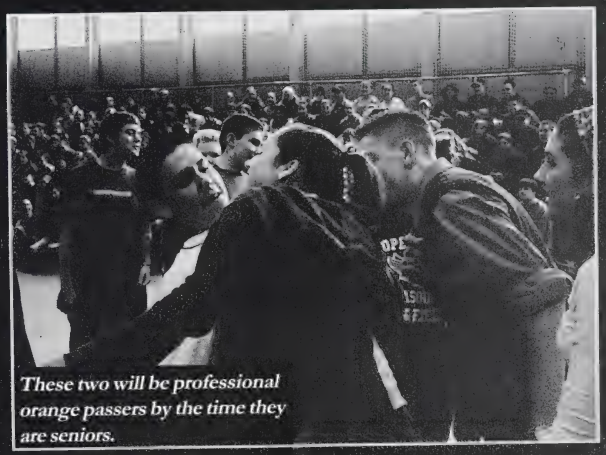

These two will be professional orange passers by the time they are seniors.

Ryan Morrissey
David Morse
Derek Mott
Abigail Mulligan
Megan Myers
Sara Nass

Peter Navarro
Minh Nguyen
Justin Normandin
Valerie O'Brien
Stacey O'Dell
Kaitlin O'Donnell

Kristian O'Donnell
Travis Parker
Jonathan Penney
Charles Perkins
Michelle Peterson
Joshua Pevner

Alysia Picking
Stephen Piontkowski
Kathleen Podles
Dinalia Potter
Kim Predella
Elizabeth Proulx

Kristin Provenzano
Nick Provost
Kimberly Ramsdell
Mark Randall
Emma Rearick
Melina Reilly

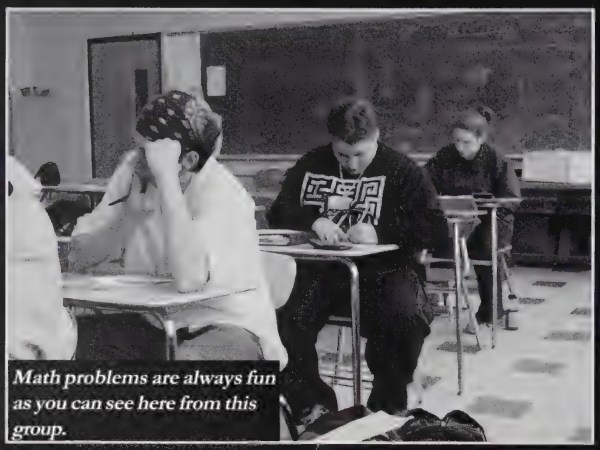

Math problems are always fun as you can see here from this group.

What's on the menu for today ladies?

Patrick Renaud
Joy Richard
Tara Robak
Timothy Robinson
Nicole Russo
Carlene Ryan

Danielle Ryder
David Santella
Alyson Sapaugh
Cameron Schapp
Cole Scheffler
Neal Schelin

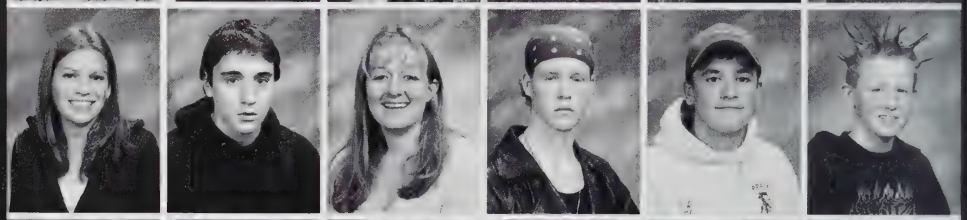

Erik Schmitt
Alexandra Schonholz
Laura Schron
Nick Scully
Rachel Shaw
Laura Sherris

Mallory Shocik
Ashley Shoum
Michael Siniscalchi
Peter Skow
Shane Skowyra
Amanda Smith

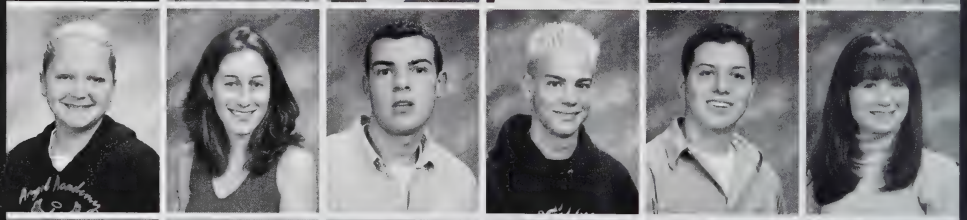

Matthew Smith
Megan Smith
Nathan Smith
Kimberly Spencer
Michael Splaine
Jessica Sprouse

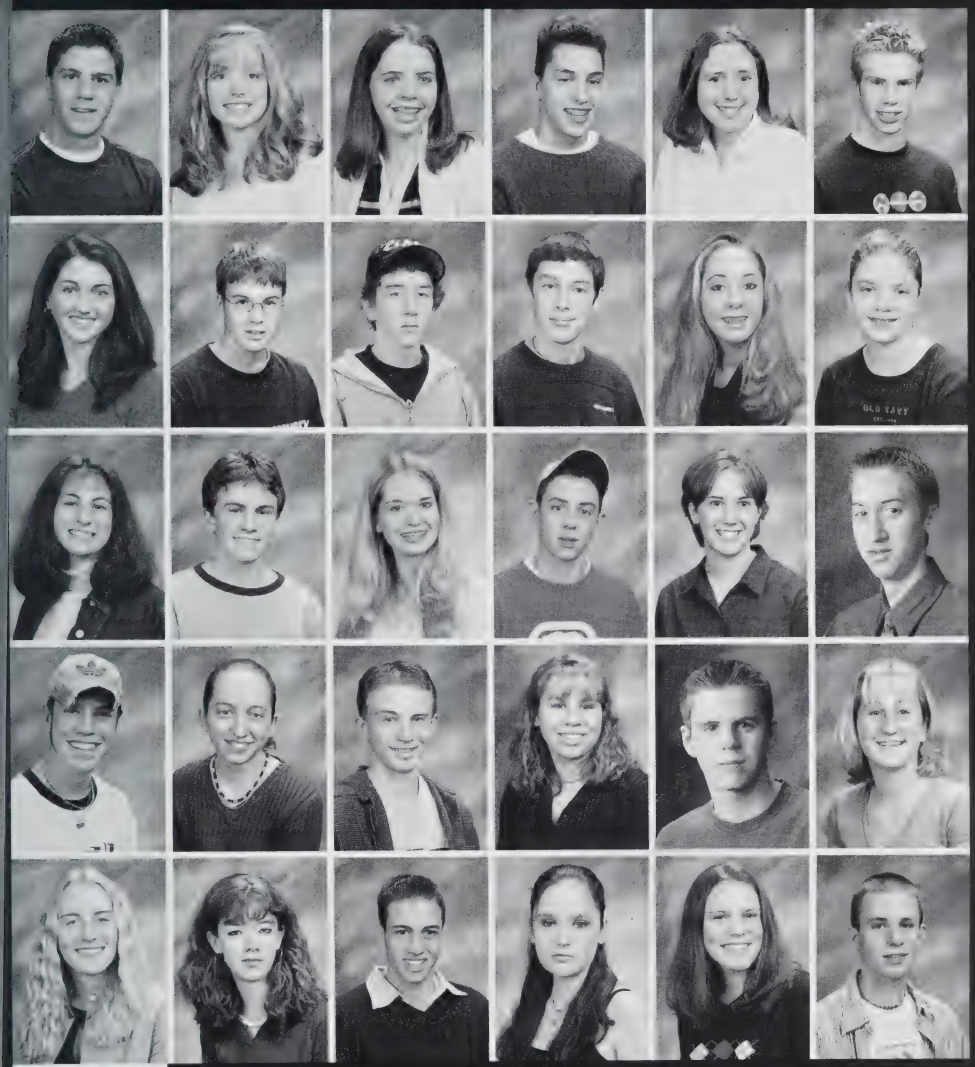

Michael Sprouse
Selena Squires
Allison St. Clair
Michael Starr
Ashley Stevens
Ryan Stevens

Christina Straight
Paul Sullivan
David Tourtellotte
William Towns
Felicia Tracy
Amber Trumpolt

Alyssa Van Dolson
John Van Dolson
Sarah Vanderhoof
Jeffrey Vik
Maria Wagner
Nathan Walker

Robert Walker
Bridget Ward
Alex Wasiluk
Kara Wassmer
Allen Whitcomb
Carolyn Wieland

Melissa Williams
Emily Wilson
Benjamin Wood
Christa Wright
Kim Wronski
Gregory Zini

Brian Zisk

SOPHOMORES

2004 2004 2004 2004 2004 2004 2004 2004

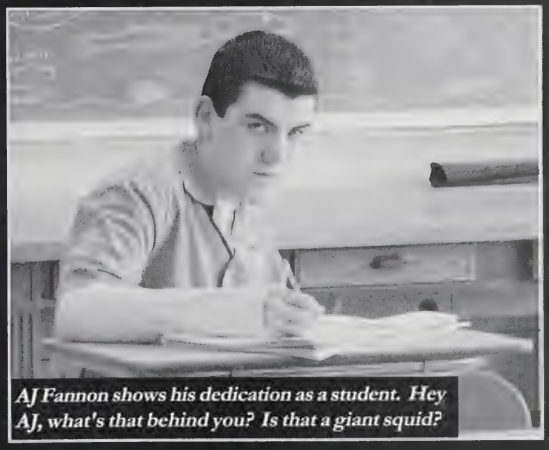

AJ Fannon shows his dedication as a student. Hey AJ, what's that behind you? Is that a giant squid?

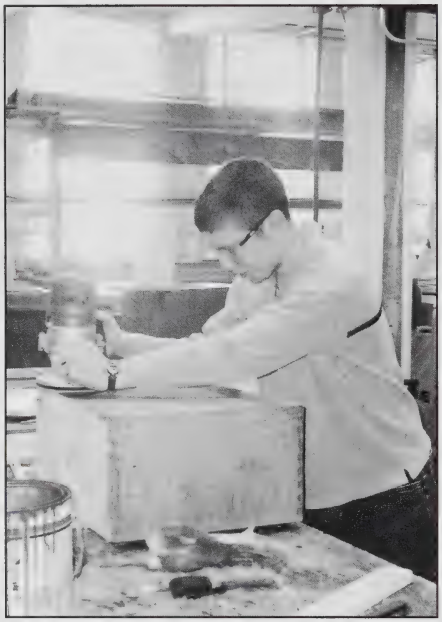

Jamie Easton works on sanding the bottom edges of a drawer for his project.

Just as academics are important to a core education, a strong technical background is something that will stand out. Tantasqua's technical division houses drafting, allied health, machine shop, computer technology, and carpentry courses of study. Next year's program will be expanded as will the school, emcompassing a culinary arts and photonics program. Technical students have been offered the best of both worlds with a strong focus on academics and a defined technical work experience. Whether they are on-site or here at the school, the students are enrolled in rigorous coursework that takes them far beyond the classroom and out into the real world. The students agree that they are extremely lucky to be able to learn such skills. Graduating with these experiences under their belts will better prepare them for what lies ahead in life. Keep up the good work, it will take you far!

One highlight of the Technical Division is Velocipede. A variety of classes get together and build cars then race each other! May the best class win!

technical

The Allied Health class studies hard to pass their tests!

The Drafting class works on the computer sketching up new ideas.

Working in Machine Shop requires precision, patience and determination - oh and sometimes spray painting...

The carpentry class always keeps busy... For some reason there is always something for them to fix... hmmm I wonder why that is!?

technical

The computer class here at Tantasqua is what keeps our computers running properly. If there is a problem, the computer class fixes it or at least attempts to. This way, the computers get fixed and the students learn a valuable skill!

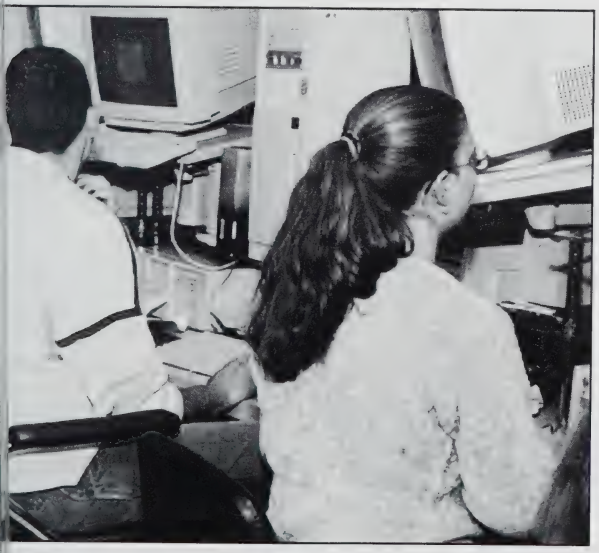

Becky Gorsky works on her drafting project at the computer. Students at Tantasqua utilize the CAD programs to do advanced projects.

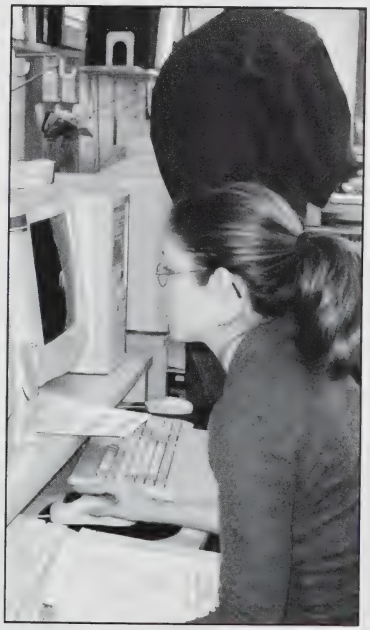

FRESHMEN

It's the Beginning of the End...

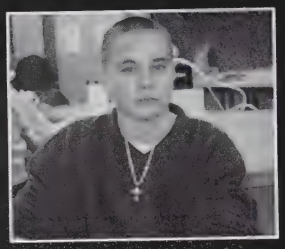

Jonathan Bemis
John Branconnier
Cassandra Brewer
Sharleen Campbell
Curtis Chambers
Vanessa Cloutier

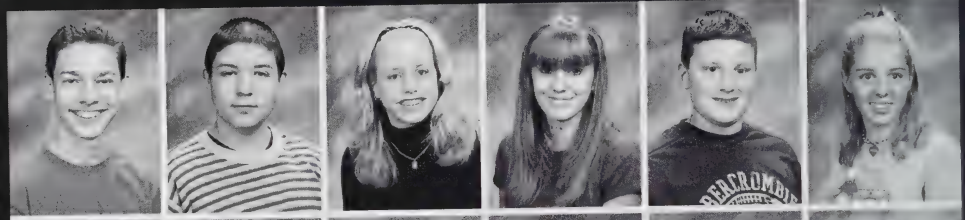

Joe Cole
Jessica Compton
James Coughlin
Michael Cournoyer
Katelyn DeFlumeri
Bridgette Delisle

Kristal Dupuis
Damian Evangelous
Matthew Fall
Charles Gilman
Alicia Goyette
Derek Herman

Adam Hicks
Jeffrey Huie
Nichole Hunter
Glenn Kenyon
Travis Koslowski
Jason Lisiecki

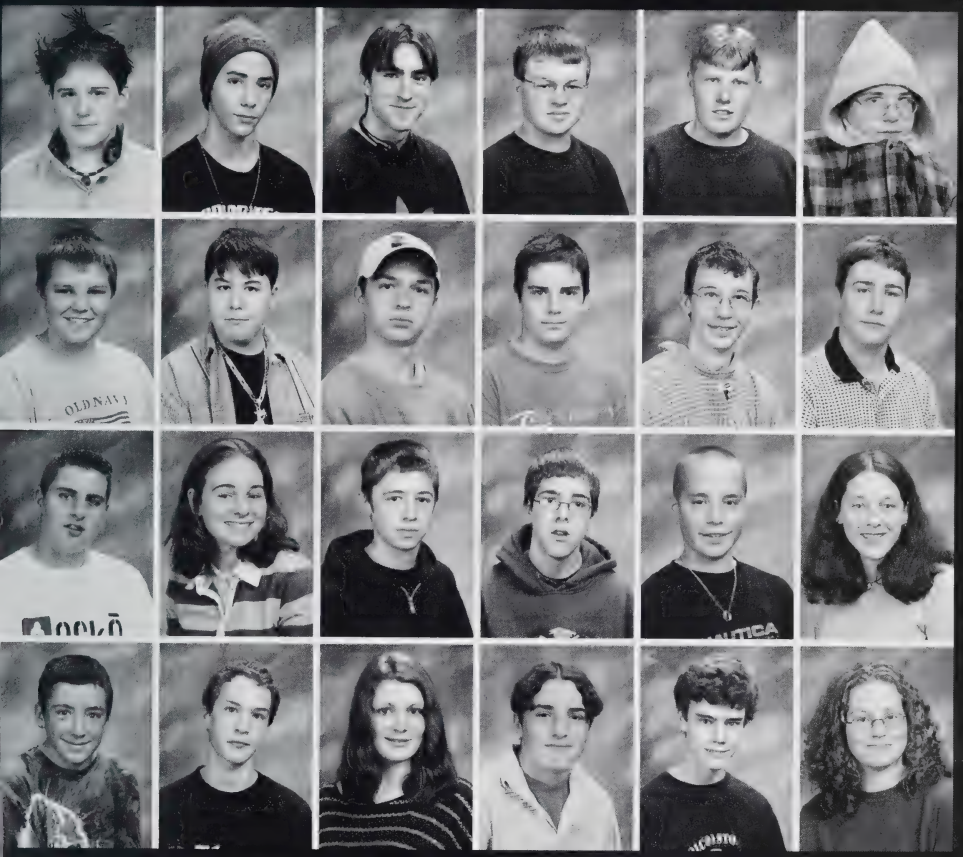

Brendan Longe
Fran Lussier
Cody Martel
Ian McIntosh
Mathew Mitchell
Charles Morse

Eric Morse
Mathieu Passarelli
Jonathan Peloquin
Joseph Petrello
Marcus Piazzo
Stephen Rich

Jonathan Riopel
Caroline Rose
Alexander Roth
Ryan Sheran
Aaron Sivula
Jessica Taylor

Bryan Templin
Adam Valiquette
Ashley Whitman
Derek Willis
Geogre Willis
Stephanie Yelinek

A group of freshmen working in Tech I try to figure out just how many chips come in a Pringles can. With that many people in the group - perhaps they'll figure it out.

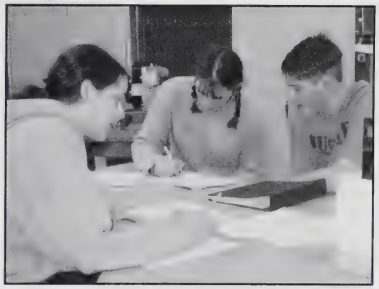

Three heads is better than one... This trio works together on a project for their Tech class.

These students are working on an assignment in Tech I. Do you think he knows that we can still see him behind that ruler?

Being a technical student can be a very rewarding experience as seen here.... nice smile!

Allied

♠ *LeeAnna Babineau practices range of motion exercises on the dummy.*

♦ *Jessy McNutt and Steph Hurley use the baby doll to learn height and weight measurements.*

Allied Health is a course that lasts throughout students high school careers. This course registers students as Nursing Assistants and they become certified in CPR and First Aid by the American Red Cross. The students learn many different procedures and tactics to prepare for the roads ahead in the health care field. Students who stay in the Allied Health program until their senior year have the opportunity to go to health care facilities and work there for two blocks during the day. This program is a great way to help students determine if they want to pursue a career in the health field. The students have a great time and take advantage of the terrific learning experience.

♦ *Ginger Rottman and Melanie Purinton use the Hoyer lift to transfer patients.*

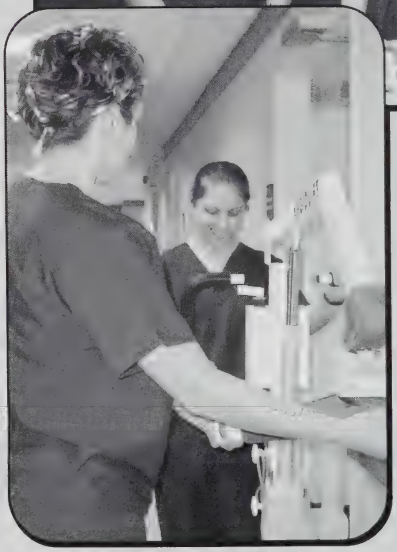

♦ *Pam Morin charts the patient information on the flow sheet.*

Health

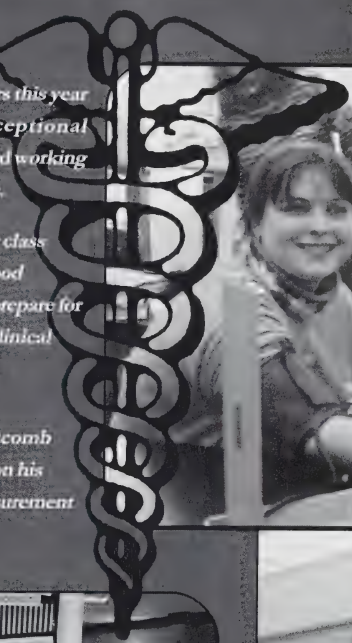

- *The seniors this year are an exceptional bunch of hard working young adults.*
- *The Junior class practices blood pressure to prepare for next year's clinical experiences.*
- *Andy Whitcomb brushes up on his weight measurement skills.*

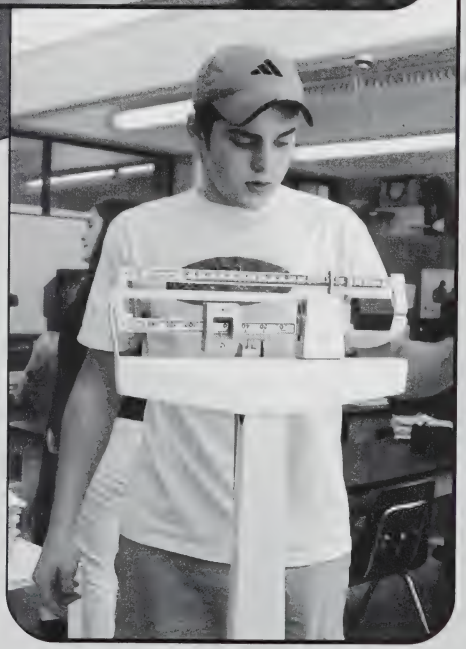

Carpentry

The Carpentry program here at Tantasqua teaches the students a sense of responsibility and maturity. They are taught how to use many different power tools as well as the safety precautions that are needed when using these tools. The students learn how to build various wooden objects such as cabinets, book cases and shelves in their Junior year. In their Senior year, the students go out to job sites and build such things as additions to houses, garages, sheds and decks. This program prepares the students for the Carpentry work field. They learn well because of the hands on experience.

Keep on banging boys, looks pretty straight to me!

Look at him - goggles and all. Be sure those measurements are exact!

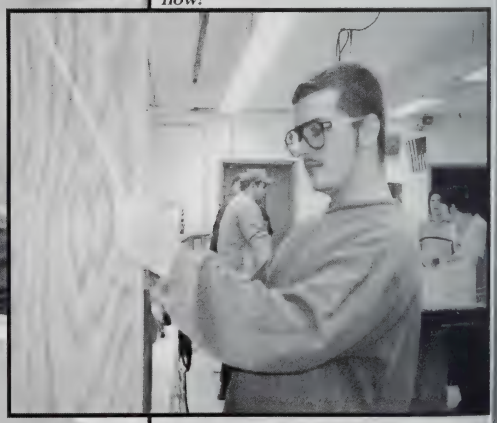

These carpentry students really look like pros! Just a little to the left now!

behind THE Scenes

It may look like just a box to you, however, think outside the box.

Jamie Easton works vigorously. Hey can he even see from under that hat?

Zach Adriance saws like no other, toolbelt and all.

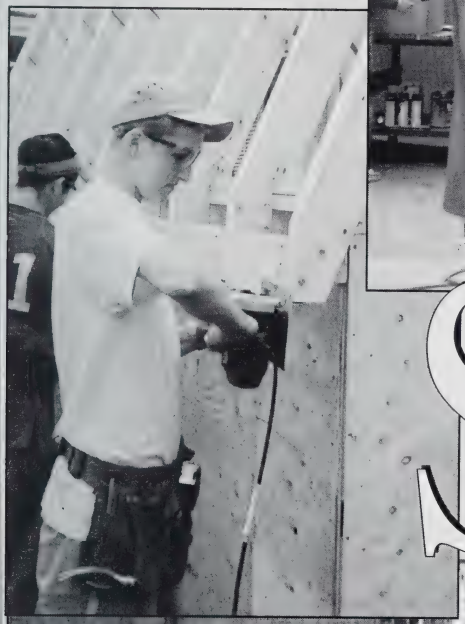

Quiet, Zach needs to get it exact! Looking good!

Ah! Finally the finished product, well besides the roof. Mr. Naperalski and his students look pleased.

These outstanding carpentry students look "Oh so happy." Maybe he is just having a bad day.

Computer

All In A R

Technology is an ever changing thing unimaginable to many. However, Tantasqua offers an accelerated course in computer technology that goes far beyond the basics in a two year course of study. Whether it be taking the actual unit apart, or expanding the mind with the inside of the unit, this class covers it all.

Ranging from web design and troubleshooting, this year's graduating class of seniors will have enough experience and knowledge for the numerous related jobs in their specific field.

This is only the second year of the computer technology course existence. The class first began last year and has proven to be one of the strongest courses of study in the technical department. The students want to thank Ms. Bullock for sharing her wealth of knowledge with them.

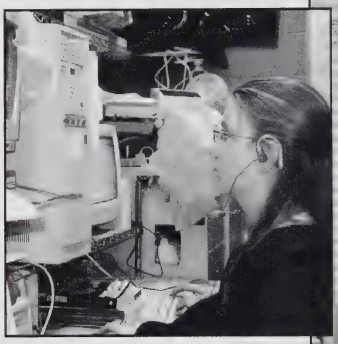

Sandy Steltzer rigorously types as she keeps her focus.

Jared White just can't seem to figure out how to turn that computer on. See that big button right there?

Craig Graham works intently away at his computer.

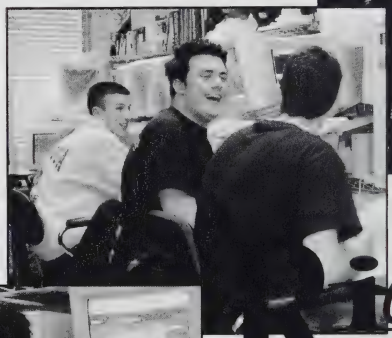

Andrew Mancuso laughs it up while working. Glad to see there's still time for some play.

A few juniors show off their skills in front of the screen.

Right ON Target

Technology

ay's Work

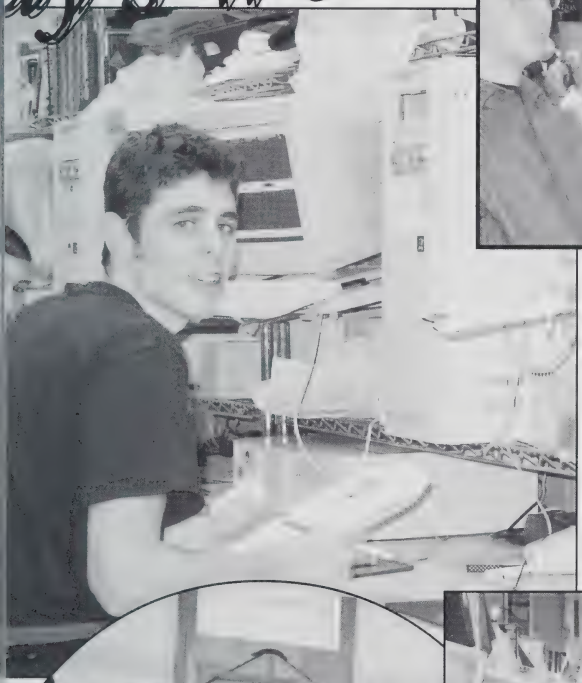

◆ *Some more juniors having fun while at the same time keeping on track - well if you calling staring into space on track!*

◆ *Jared White breaks through the casing and into the goods. Anything interesting in there?*

◆ *Andrew Mancuso goes down under with that machine!*

Drafting

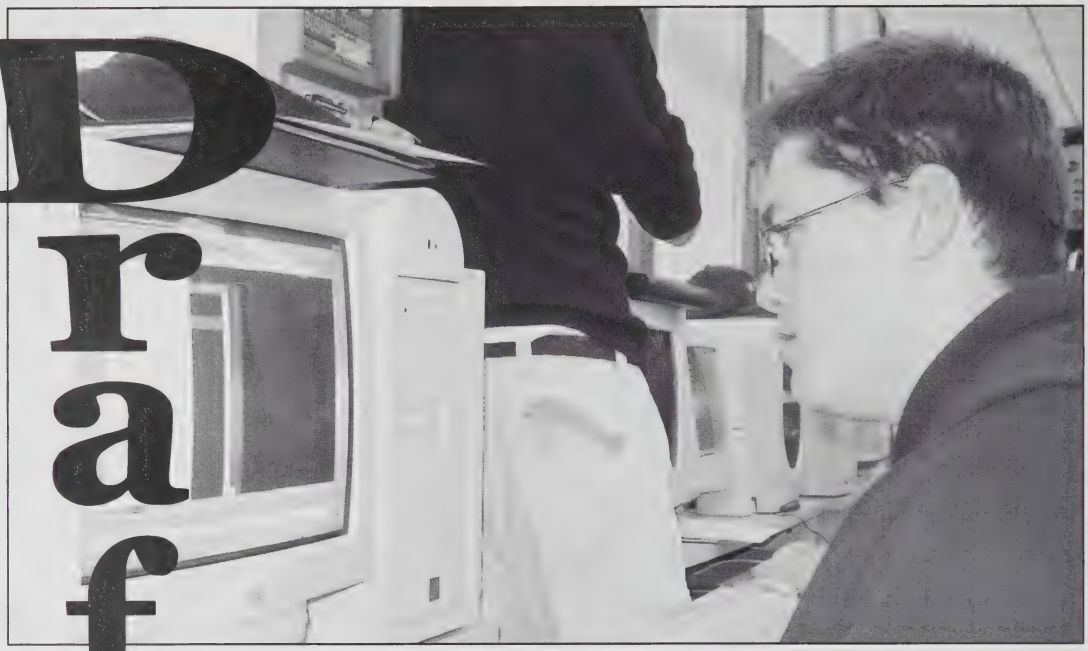

Alan Skowyra works on the CAD system on the computer making a new design for his current project. CAD has changed the world of drafting from a paper and pencil world into the world of technology. Designs are more complex an d easier to create with the program.

The world of drafting has come a long way over the years. Prior to the computer and CAD (Computer Aided Design), drafting was done with a mechanical pencil, a T-Square, a sheet of paper and other tools that forced designs to be done by hand. In today's advanced technological world, drafting has taken on a whole new look. CAD has made the work of conceptual design much easier and a lot more efficient. It gives our students a real-world look at what designers and engineers are working with in industry today. Students who take drafting will possess highly sought after skills by professionals in the field making drafting a valuable asset to the Technical Department.

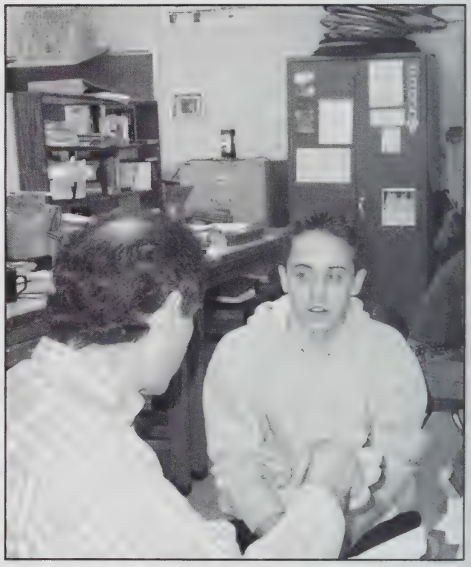

Mr. Hitov shares some insight into where math is used in drafting with Alex Riddle. Believe it or not - math is everywhere!

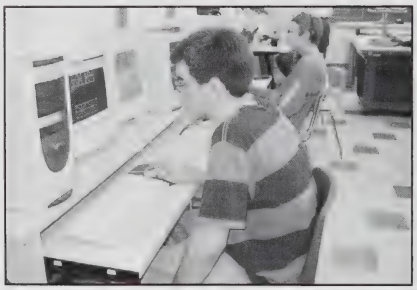

These two hard workers are just about done with their project. Drafting class requires that students be proficient at using the computers.

Mr. Labelle gives Bob Pellicane some advise on how to make his structure more compatible with the specifications given and to make sure it is structurally sound.

Mike Gentile and Jeff DiGeronimo team up on the design of a bridge. I hope it's safe!

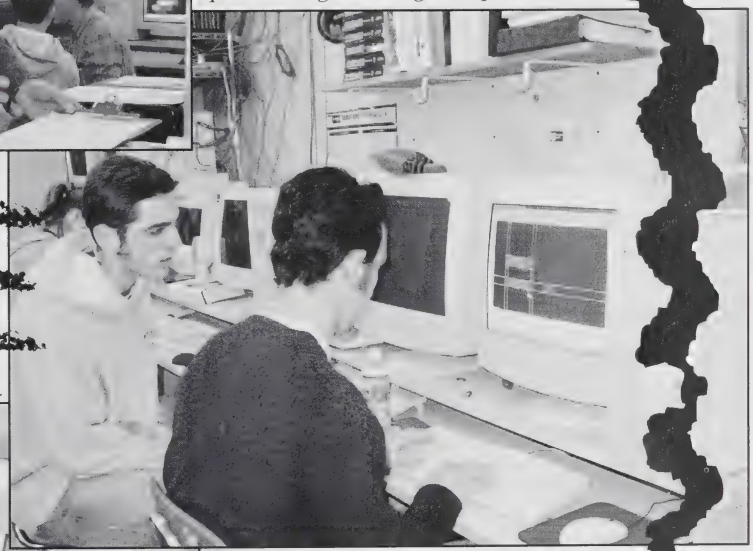

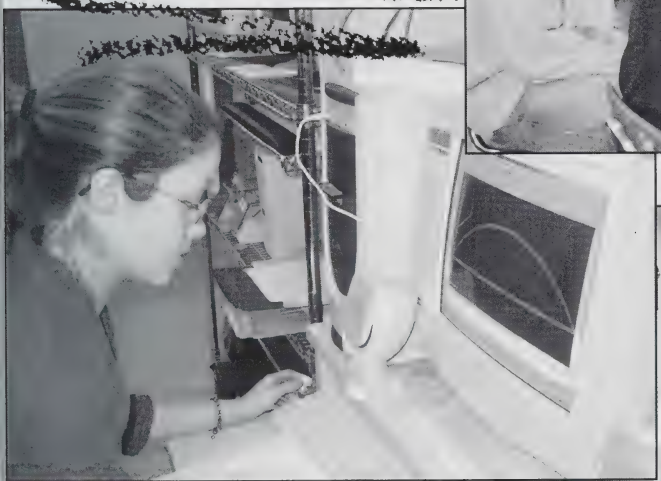

Working on her bridge design on the computer. It may only look like an arc right now but when she's done with it, it'll be good enough to compete with the Golden Gate Bridge.

Usually one places the headphones ON the ears to hear what is being said in them...

Electrical

Ever since Thomas Edison invented the light bulb, electricity has been a commodity that our civilization can't seem to live without. Because of this, electricians will always be needed. The electrical department at THS gives students the opportunity to gain valuable skills in the field so that they may either continue their education or become an apprentice to an electrician upon graduation. The progam is split into two years. In the first year, the electrical student spends half of his or her time in electrical classes and the rest in academic classes. By the senior year, these students are either working on-site or in class on electrical projects for 75% of their day. Spending this much time gives students the skills they'll need to continue in the field.

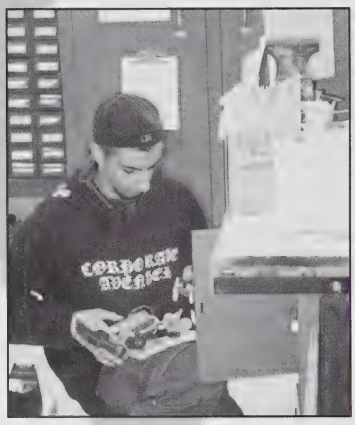

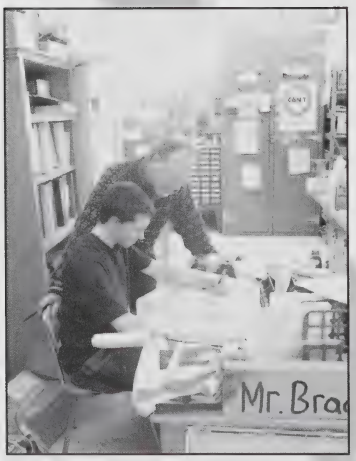

This electrical student works on a circuit breaker panel. There sure are a lot of wires in his hand - I hope he knows what he's doing.

Mr. Bracken shows his student the in's and out's of working with electricity.

I know it says "Man Bag" but it sure looks like a ladies bag to me! They're trying to disguise it but it's not working!

These two young men work with a piece of tubing. The wires they are running will be hidden and protected by this tube.

Every student has his or her own set of tools to use in the class.

These young men work on installing a light fixture to the outside of a shed at their outdoor site.

Being an electrical student does not mean it's all hands on work. There is still written work that goes along with it.

Mr. Bracken points out the logo of the Electrical department! Apparently "I can't do it" is an unacceptable phrase in his classroom. Everyone has to try.

OUR TIME to SHINE

See - when I touch these two wires together, it completes the circuit subsequently creating light!

Looking through a manual for specifications can be a tiresome job.

Machine

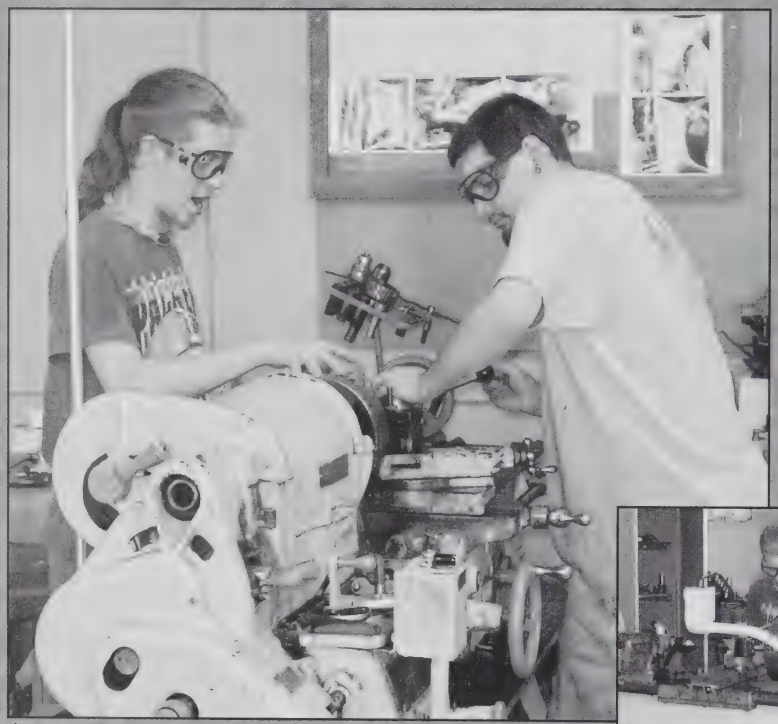

Nadine Delisle drills holes into the stars using the drill press.

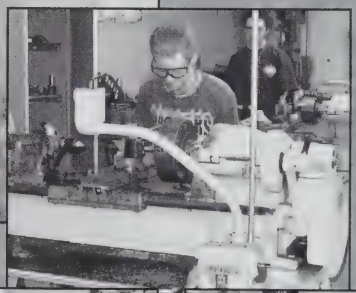

John Peck works on a lathe while making a piece to be used in his project.

A group of students works together as a team to complete their work.

A couple students in shop spraypaint stars for a project they're working on.

It looks like you have to put a little "muscle" into operating that!

Machine shop comes with paperwork too...

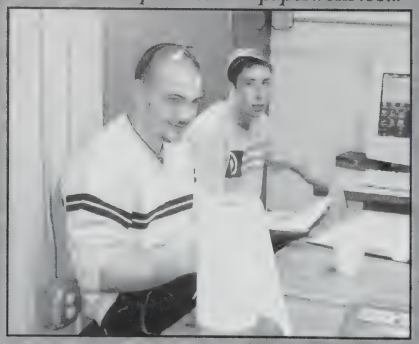

Keep working!

Shop

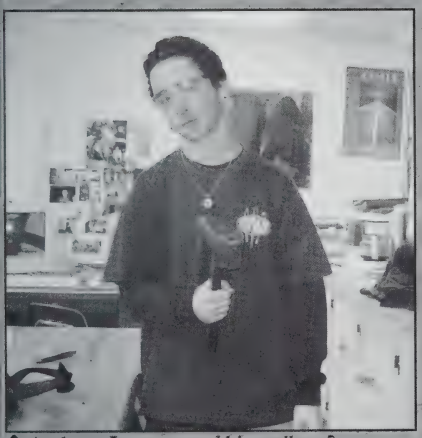

Anthony Laconto and his mallet...?

Tantasqua's Machine Shop is a great place for students to learn the in's and out's of operating sophisticated machinery. Along with operating the machines themselves, students must complete rigorous coursework as well. The skills gained through these experiences are both unique and valuable making these students a valuable resource to the community.

Archery has become a new addition to the THS Physical Education curriculum. Students here show off their markmanship.

Students participate in a track meet while spectators look on from the bleachers. This was one of the last track meets on that field.

The after school hours at Tantasqua are not quiet. Though the bell has rung and the busses have gone, there is still hustle and bustle in many classrooms here at THS. What's all the commotion? It's all of the after-school activities taking place. Students at THS have the opportunity to participate in many different clubs and groups here at THS. Clubs range from Student Council to Math Team, from SADD to the Gay/

Ms. Bullock talks to her computer tech students . Perhaps they're discussing the specs for some of the new computers at the new school.

activities

A group of students make their way down the steps in the forum. It must be 2pm - they're smiling!

Rebecca Essig gets some reading done for her class.

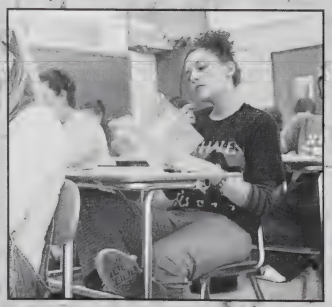

Straight Alliance. We have something here for everyone! These organizations help to make THS the school it is today. Joining these clubs is an excellent way for students to get involved in the life at the school. It is also a great way to sharpen those leadership skills, learn to work as a team and to make new friends that will last a lifetime. Organizations are an important part of student life here at THS and they will always be present as part of the foundation of THS.

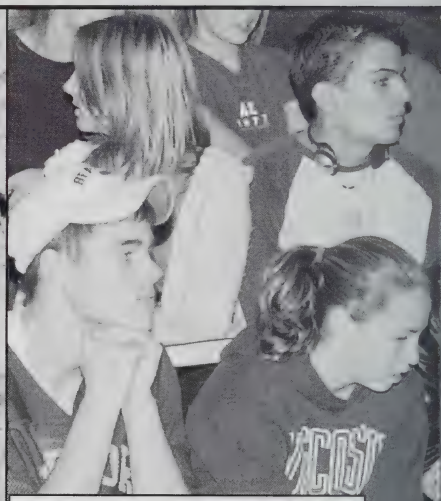

Students at Tantasqua participating in a pep rally put on by the Student Council. Student Coucil sponsors most of the events put on at the school. If you want to be involved and keep busy, Student Council is the place for you!

JUST YOUR TYPE

Skiing and snowboarding has become a favorite of many THS students. The ski club is the largest club in the school with a membership capping off at about 150 students.

activities

Jacques Beriau & Nicole Mancini are involved in many of the activities offered here at Tantasqua.

Student Council Officers

PRES: Rebecca Montross; **VP:** Tim McGuiness; **SECRETARY:** Kristin Giroux; **TREASURER:** Mark Lemerise; **HISTORIAN:** Beth Gionfriddo

Student Council

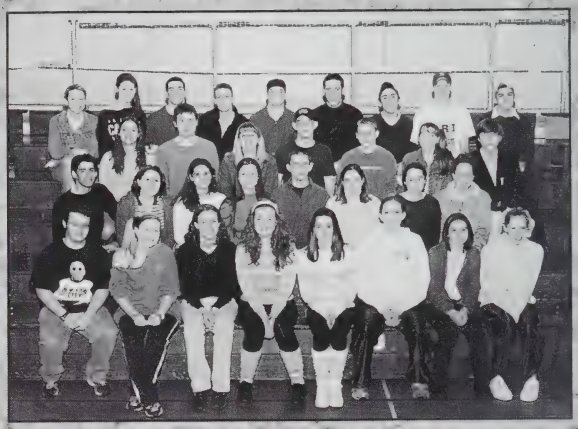

Betsy Corry, Becca Montross, Sean McGrath, Eric Schonholtz, Babe Predella, Frank Parzych, Neal Casaubon, Tim McGuiness, Michael Hughes, Kristin Giroux, Eric Remijan, Val O'Brien, Evan Brunell, Greg Murphy, Kim Predella, Etienne Duguay, Mark Lemerise, Sarah Masuzzo, Dana DiGregorio, Shannon Casucci, Greg Zini, Beth Gionfriddo, Jen Ferrara, Stevi Gelinas, Dan Lomme, Kate Cessna, Virginia Woods, Emily French, Ashley Tremblay, Devon Frazier, Niki Ryder, Jillian Beaulieu

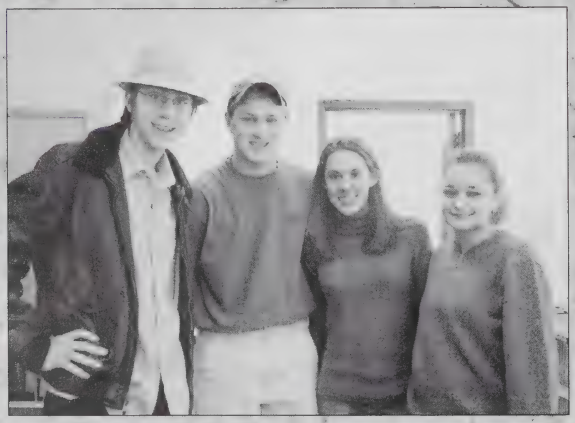

Junior Class Officers

PRESIDENT: Etienne Duguay
VICE PRESIDENT: Ashley Tremblay
TECH VICE PRESIDENT: Mike Woods
SECRETARY: Kerri Knorring
TREASURER: Jennifer Ferrara (not pictured)

Sophomore Class Officers

PRESIDENT: Peter Skow
VICE PRESIDENT: Jillian Beaulieu
TECH VICE PRESIDENT: Dan Lomme
SECRETARY: Alyssa VanDolsen
TREASURER: Kate Cessna

School Committee Reps

Beth Gionfriddo
Tim McGuiness
Eric Remijan
Emily French

Emily French
Eric Remijan

Advisory Council

Government Day Reps

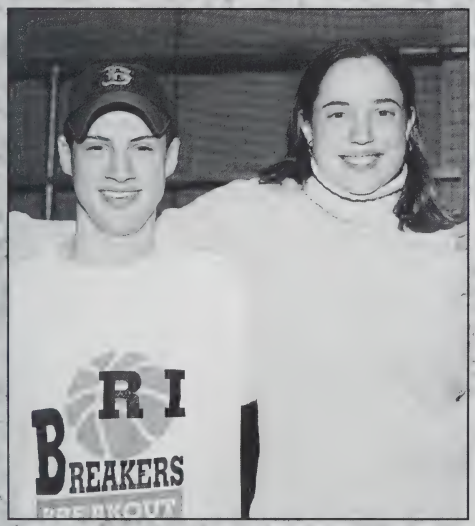

Tim McGuiness & Beth Gionfriddo

Improvement Council

Emily French & Eric Schonholtz

Brendan Crowley, Jamie Bright, Erik Rogalski, Jess McNutt, Steph Hurley, Amanda Collins, Matt O'Connell, Mike Fitzback, Pete Navarro, Rene DeStefano, Jessica Castro, Julianne Mason, Cassandra Klimczuk, Lizzy Proulx, Megan Fowler, Jen Bucior, Ryan Morrisey, Mike Starr, Morgan Reynolds, Kate Cessna, Beth Gionfriddo, Becky Fleury, Val O'Brien, Greg Zini, Andy Carlson, Sarah LaVallee, Neil Drexhage, Erik Schmitt, Brett Fitzgibbons, Maria Wagner, Jen Ferrara, Lora Serafinowicz, Amy Padykula, Jenn Miller, Kristin Giroux, Dana DiGregorio, Brigid Looney, Mallori Morrison, Jenna Alarie, Mark Glennon, Amber Kelly, Brianne DeFlumeri, Kristen Georgantas,Emma Rearick, Danielle Kelleher, Betsy Corry, Frank Parzych, Devon Frazier, Carol Mackeiwicz, Cara Mullen, Kerry Neal, Kathleen Podles

Thomas Jefferson Forum

Varsity "T"

Ryan Stevens, Nick Natale, Steve DiGeronimo, Mike Lawrence, ML Benjamin, Noel Diaz, Jake Datz, Mike Fusco, Erik Rogalski, Jimi Mulvehill, Brendan Crowley, Adam Carroll, Erik Schmidt, Patricia Chodun, Becca Essig, Jeff DiGeronimo, Travis Koslowski, Kara Wassmer, Carrie Wieland, Kelly Lucier, James Johnson, Babe Predella, Evan Moore, Jon Young, Mike Sprouse, Jamie Bright, Greg Zini, Laura Zajac, Molly MacFadden, Jill Carty, Bart Liro, Mike Slingerland, Nichole Mayfield, Sara Vanderhoof, Eric Schonholtz, Katrina Clay, Katie Baker, Andy Carlson, Ryan Labonte, Marshall Stiles, Nate Lacasse, Jordan Richard, Mark Lemerise, John Vandolsen, Amanda Collins, Nate Perkins, Brandon St. Laurent, Sean McGrath, Mark Misiaszek, Patrick Caulkins, Brigid Looney, Lindsay Grimes, Dana DiGregorio, Sarah Helbig, Kate Chesley, Becca Montross, Becky Fleury, Jeff McKearney, Nathan Walker, Ryan Morrisey, Ben Gardner, Neal Casaubon, Tim McGuiness, Kristin Giroux, Mike Gentile, Bruce Walker, Nick Ferro, Jacques Beriau, Greg Murphy, Virginia Woods, Christina Curboy, Mallori Morrison, Danielle Gaudreau, Pam Glennon, Kim Spencer, Rachel Denning, Larissa Tamburro, Meaghan Evangelons, Katelyn Doolin, Emily French, Kate Butler, Christine Gilman, Jill Beaulieu, Amanda Hawk, Steph Bouley, Devon Frazier, Sara Baillargeon, Joanna Donato, Ashleigh Braun, Den Caron, Niki Ryder, Taryn Kaitbenski, Megan Conners, Amanda Johnson

Hockey Club

Joe Kosinski, Allen Skowyra, Dwight Dion, Mike Marchand, Melanie Cempe, Josh Blodgett, Sean Marino, Hannah Depew

Fitness Club

Ryan Stevens, Travis Koslowski, Marvin Lowell, Josh Blodgett, Patrick Caulkins, Adam Kosakowski, Nick Natale, Rachel Denning, Danielle Gaudreau, Devon Frazier, Ashleigh Braun, Mike Slingerland, Neil Drexhage, Frank Parzych, Andy Carlson, Greg Zini, Babe Predella, Bart Liro, Nick Ferro, Pete Navarro, Alex King, Ryan Morrisey, Brett Fitzgibbons, Jake Datz, Joe Felton, Emily French, Jeff DiGeronimo, Brandon ST. Laurent, Evan Moore, Mike Starr

Laura Zajac, Sarah Glover, Carol Mackiewicz, Megan McClain, Amy Padykula, Heather Avery

Ballroom Dancers

Chris Hansen, Kate Chesely, Holly Banford, Meryl Callahan, Brad Baldwin, Amber Biron, Meghan Walsh

School Store

Marching Band

Mallory Shocik, Danielle Lemay, Daniel LaFrance, Kayla Moran, Sarah Allen, Mike Miers, Emma Rearick

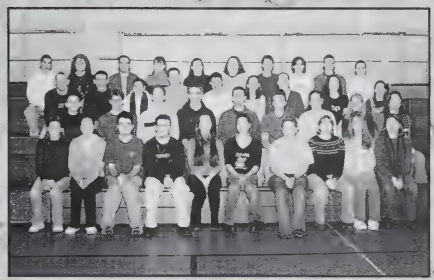

Concert Band

Mike Starr, David Ladr, Evan Bomba, Melanie Pover, Mallori Morrison, Brianne DeFlumeri, Graham Dobereiner, Maria Wagner, Mark Glennon, Kaitlin O'Donnell, Andy Mulligan, Frank Parzych, Laura Zajac, John Arsenault, Dan LaFrance, Danielle Lemay, Heather Avery, Sarah Allen, Kerry Neal, Eric Schmit, Ben Gardner, Ryan Morrisey, Neil Drexhage, Greg Zini, Brett Fitzgibbons, Pam Glennon, Emma Rearick, Lora Serafinowicz, Danielle Ryder, Kathleen Podles, Tom Ferguson, Mike Miers, Shannon Cassucci, Ali Schonholz, Mallory Shocik, Megan McClain, Cara Mullen, Danielle Kellaher

Show Choir

Brian Chamberland, Adam Kosakowski, Isaac Bardsley, Mike Miers, Monique Hefti, Sarah Bidwell, Ali Schonholz, Megan Sawyer, Monique DuBois, Kristen Georgantas, Megan McClain, Melanie Pover, Stephanie Shaw, Dave White, Val O'Brien, Vickie Bucknell, Krystle LaChance, Emily French

Jazz Band

Evan Bomba, Brett Fitzgibbons, John Arsenault, Tom Ferguson, Lora Serafinowicz, Cara Mullen, Megan McClain, Greg Zini, Frank Parzych, Neil Drexhage, Graham Dobereiner

Crystal Williams, Mike Miers, Danielle Lemay, Monique Hefti, Allison Murray, Adam Kosakowski, Marvin Lowell, Jake Rudolph, Sarah Bidwell, Kristen Georgantas, Monique DuBois, Gina Sciartilli, Heather Avery, Dan LaFrance, Sean Watson, John VanDolson, Ms. Brown, Alyssa VanDolson, Felicia Tracy, Beth Brindisi, Genevieve Lariviere, Katie Butler, Val O'Brien, Steph Shaw, Kelly Lucier, Carrie Wieland, Kathryn Lucey, Jessica Parker, Alise Wales, Dave White, Vicki Bucknell, Cassandra Klimczuk, Ali Schonholz, Kristina Provenzano, Amber Kelley, Shannon Cassucci, Krystle LaChance, Emily French, Kelly Raiche

Choraleers

John Arsenault, Mike Miers, Adam Kosakowski, Josh Pevner, Allison Murray, Sean Watson, Danielle Lemay, Eric Remijan, Frank Parzych, Ms. Brown, Monique Hefti, Vicki Bucknell, Steph Shaw, Alex Peterkin, Mark Lemerise, Heidi Carroll, Kathryn Lucey, Jessica Parker, Emily French, Kelly Raiche, Sara Coughlin, Marvin Lowell

Concert Choir

Ski Club

Brenda Warren, Katie Lovett, Nick Natale, Corie Croke, Caroline Annesi, Jess Sprouse, Allison St Clair, Kim Predella, Kate Cessna, Matt Cornell, Ryal LeBlanc, Katelyn Burke, Nicole Elmore, Zeb Morin, Cole Scheffler, Jerry Loranger, Tamara Jette, Jared Bolduc, Ryan Stevens, Melanie Pover, Monique Hefti, Mike Hughes, Beth Grimes, Pete Navarro, Jon Young, Brad Baldwin, Lauren Fischetti, Nick Roth, Nathan Brackett, Rebecca Bays, Amy Plouffe, Molly MacFadden, Eric Schmidt, Andy Carlson, Neal Drexhage, Ben Gardner, Mike Sprouse, Mark Misiaszek, Matt Smith, Jeff McKearney, Jackie Marinelli, Jake Rudolph, Jon Beck, Emma Rearick, Pam Glennon, Katie Butler, Amanda Collins, Ryan Morrisey, Eric Rogalski, Eric Schonholz, Evan Brunell, Hannah Dupuis, Sean Marino, Ken Hall, Evan Randall, Kelly Lucier, Danielle Gaudreau, Krystle LaChance, Amanda Johnson, Megan Conners, Alex Starr, Erik Setterlund, Mark Glennon, Kerry Neal, Laura Zajac, Liz Palmer, Adam McCurdy, Mr. Bracken, Stephanie Shaw, Alex King, Rachel Denning, Christina Friedmann, Kaitlin O'Donnell, Kathleen Poddles, Adam Kosokowski, Brendan Crowley, Peter DuVernay, Adam Carroll, Sean McGrath, Josh Baldwin

Prom Committee

Beth Gionfriddo, Jessica Petrello, Shannon Cassucci, Sarah Buchanan, Alise Wales, Mark Lemerise, Emily French, Devon Frazier, Caitlyn Hughes, Megan Pierce, Larissa Tamburro, Ashleigh Braun, Dana DiGregorio, Jenn Ferrera, Amber Biron

Health Occupations

Melanie Cempe, Josh Blodgett, Bob Pellicane, Jessica Petrello, Melanie-Lynn Purinton, Bryan Shoum, Ms. Goncalves, Christina Austin, Pam Morin, Christina Tremblay, Jenn Neil, Melissa Carver

GSA

Erik Setterlund, Carrie Hale, Marvin Lowell, Jen Miller, Heather Avery, Molly MacFadded, Liz Palmer

JWN

Megan Evangelous, Matt Greene, Mark Grubbs, Adam Carroll, Jon Beck, Caitlyn Doolin, Erik Setterlund, Dana DiGregorio, Katrina Clay, Katie Baker, Amber Rand

Math Team

Mark Glennon, Graham Dobereiner, Alex Peterkin, Mr. George, Josh Pevner, Cara Mullen, Amber Rand, Rebecca Montross, Sarah LaVallee, Greg Zini, Neal Drexhage, Eric Remijan, Kristina Provenzano, Cassandra Klimczuk, Emily French, Virginia Woods, Shannon Casucci, Beth Gionfriddo, Kerry Neal

Melanie Power, Laura Zajac, Jordan Richard, Tom Ferguson, Mark Glennon, Graham Dobereiner, Virginia Woods, Sarah LaVallee, Mallorie Morrison, Jenna Alarie, Jen Bucior, Liz Meitzler, Heather Avery, Rebecca Montross, Kristin Giroux, Tim McGuiness, Greg Murphy, Eric Remijan, Jen Miller, Danielle Kellaher, Cara Mullen, Carol Makiewicz, Kerry Neal, Stephanie Bouley, Moe Looney

Homecoming

Beth Gionfriddo, Shannon Casucci, Val O'Brien, Cassandra Klimczuk, Kristina Provenzano, Carlene Ryan, Caroline Annesi, Andy Mulligan, Dana DiGregorio, Mark Lemerise, Devon Frazier, Caitlyn Hughes, Lizzy Proulx, Julianne Mason, Alise Wales, Emily French, Ashley Tremblay, Eric Schonholz, Amber Biron, Amber Rand, Sarah Buchanan

National Honor Society

Sarah LaVallee, Megan Fowler, Mallorie Morrison, Marvin Lowell, Jess Castro, Rene DeStefano, Erin Power, Heather Avery, Amy Padykula, Cara Mullen, Danielle Kellaher, Lora Serafinowicz, Jen Miller, Stephanie Shaw, Val O'Brien, Krystle LaChance, Kristen Georgantas

SADD

Tomahawk Passages

Josh Pevner, Tom Ferguson, Graham Doberiener, Jenn Miller, Laura Schron, Eric Remijan

Jess Castro, Rene DeStefano, Rebecca Montross, Dana DiGregorio, Megan Fowler, Devon Frazier, Josh Pevner

Amnesty International

Liz Palmer, Carrie Hale, Leslie Starky, Jenn Miller

Acceptance Coalition

Liz Palmer, Carrie Hale, Jenn Miller

Andy Mulligan, Mark Lemerise, Jessica Petrello, Erik Setterlund, Shannon Couture, Pheobe Kaminski, Amber Biron, Rebecca Montross, Dana DiGregorio, Becky Fleury, Shannon Casucci, Beth Gionfriddo, Christina Curboy, Caitlyn Hughes

Yearbook

Future Teachers of America

Shannon Casucci, Jessica Robinson, Jess Bucknell, Beth Grimes, Kristin Giroux, Betsy Corry, Cory-Anne Croke, Mary-Jane McKinstry

GIMMICKS

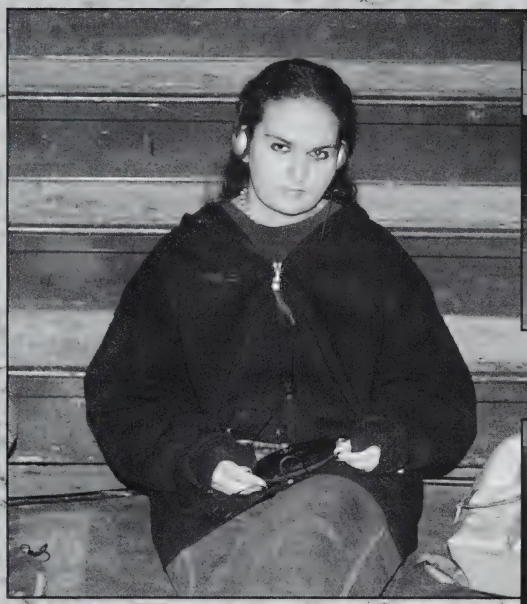

Portable CD Player Club

Bunny Training Club

Plate-Spinning Club

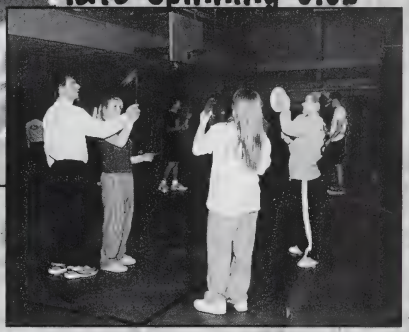

CLUBS

Proper-Posture Club

Hair Club for Men

Table Manners Club

GIVE YOUR BEST

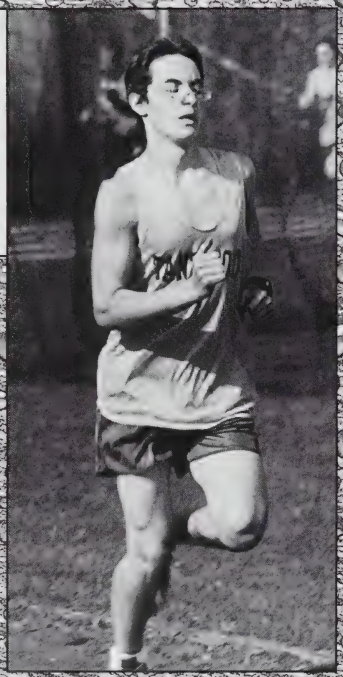

Jordan Richards always gives his all and strives for first place.

For many of the the students here at Tantasqua, sports act as an outlet. They provide a break from everyday life, and an opportunity for students to get their heads out of the books and leave the stresses of everyday student life and classwork behind. Participating in sports gives students a chance to exercise and excel in something other than academics. Just like in the classroom, sports are also a challenge to the mind. A playing field/court is to an athlete as a canvas is to an artist. Sports allow for creativity, individualism and teamwork all in one. Tantasqua stands proud as one of the outstanding schools in the area with an extremely competitive athletic program. The Warriors are proud to have such an incredibly talented and dedicated student body. Go Warriors!

sports

Liz Keough beats the other team to the ball with her amazing speed.

The Track and Field team watches on as Nicole Gray throws the javelin.

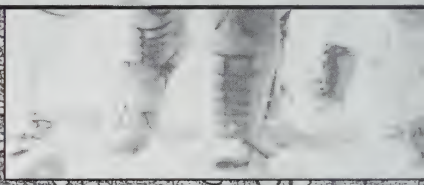

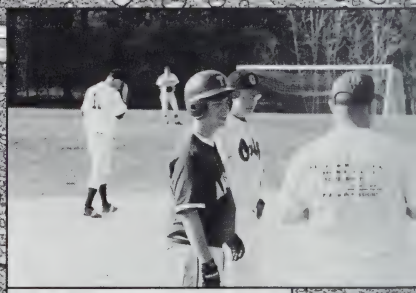

What's the funny face for???

GO WARRIORS!

The Warrior Baseball team seems to be tired after a long, tough game...Could it be because they work so hard?

Another successful tackle for the Tantasqua football team!

One more win for the Field Hockey team. Our girls always give 110% when on the field.

sports

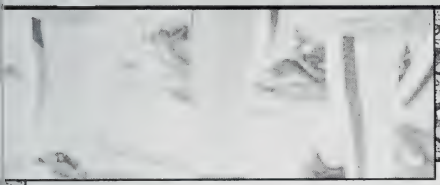

Chrissy Dranginis is as ready as she'll ever be.

The Tantasqua Golf team had an outstanding year led by these seniors.

Varsity

Front Row: Taryn Kaitbenski, Elizabeth Keough, Sarah Helbig, Denielle Caron, Caitlyn Doolin
Second Row: Rebecca Adams, Christine Wieland, Kate Chesley, Stephanie Bouley, Lauren Herbert, Laura Zajac
Third Row: Coach Egan, Rachel Denning, Carolyn Wieland, Christina Curboy, Rebecca Anderson, Marlie Liro.

Junior Varsity

The Warrior girls' soccer team had a season full of improvement. With nine returning seniors and a lot of new talent, they were focused and ready to dominate. The team's record proved how hard they had worked throughout the season. By working together and giving it their all, the Warriors were able to attaina 5-12-1 record. Next year's team will be full of young talent and they should go far.

Christina Curboy makes another great save!

The Warriors warm up...

Keeping stats on the sideline...

Becky Anderson makes her move.

SOCCER

Run Chesley... run!!

With a tie score, Liz Keough looks around for a teamate to pass to.

It's a bird... it's a plane... it's...

Warriors get in a huddle for their signature "Breakdowns!!!!"

Look at that lineup!

Varsity

Front Row: Bob Pellicane, Greg Murphy, Nick Ferro, Chris Moulton
Second Row: Jordan Richard, Sean Malvey, Mike Sprouse, Noel Diaz, Sean McGrath, Brendan Crowley, Jamie Bright, John VanDolson
Third Row: Coach Ventimiglia, Ryan Morrissey, Chris Allen, Nate Walker, Kevin Vayda, Kristopher Johnson, Andrew Cronin, Jeff McKearny, Assistant Coach Brian Hrybyk

Junior Varsity

The Warrior soccer team struggled during the beginning of the season. But with the help of the captains and underclassmen, who stepped up tremendously, we played great, clinching districts in our final game. However, our season should not simply be measured by our success. The end does not justify the means; the means are the ends. Therefore, it is more important that we succeeded in our difficult challenges, beat the odds, and had fun doing it. It is more important that we prevailed through the triumph and the strife, the victories and the defeats, the laughs and the screams (there is no crying in soccer). We may have been battered and bruised on the journey, but we stuck it out together and we're better for it in the end. Good luck next year Warriors!

Greg, you sure do take big steps! Look at him strut to the ball.

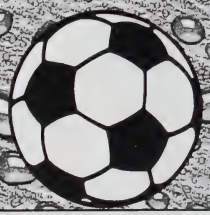

Nick Ferro gets up close and personal in order to steal that ball. Go Nick!

Jon VanDolson saves another as the varsity team's starting goalie.

The team gathers around to listen to some words of wisdom from the coach.

Jump, slide, fall head over heals to block that score.

Soccer

Nathan Walker runs the field to go for the goal. Faster!!!

Chris Moulton is kicking away at the air, there's nothing there!

Bobby is all alone with no competitors, but hey, it looks like he knows what he is doing.

Boys' Team

Front Row: Mark Lemerise, Tim McGuiness, Jaques Beriau, Jimi Mulvehill
Second Row: Coach Foley, Tim Hayes, Nate Perkins, Jeff Banchand, Brandon Knox, Ryan Stevens, Adam Carroll

The Boys' Cross Country team had a great year and finished with a record of 9 and 3. Coming off of three undefeated seasons, the team had some big shoes to fill and they really stepped up to the plate. Second year runner and junior, Jeff Bachand gave an outstanding effort over the summer and consistently finished first for the team. Seniors, Jacques Beriau, Tim McGuiness, and Jim Mulvehill filled out the second, third, and fourth spots. Junior, Brandon Knox, who also trained extensively over the summer, was the teams fifth man. Junior, Adam Carroll, and sophomores Ryan Stevens, and Tim Hayes also had great seasons and were an intricate part of the team.

A good stretch always helps.

The Girls' Cross-Country team remained on top for the third season in a row. Every runner put her best foot forward in the race against Shephard Hill that secured the league championship. The 10 - 3 season is quite an accomplishment because the school construction robbed the team of its usual practice routes. Coach McGuiness and captains, Virginia Woods, Devon Frazier & Amanda Collins did their best to create interesting practices. One "brief" practice, a quick run to Steerage Rock turned into an hour and a half adventure that no one will ever forget. The practice paid off and, at the end of the season, four girls were recognized as SWCL All -Stars: Krystin Gavin, Jill Beaulieu, Amanda Collins and Niki Ryder. These girls, as well as their teamates contributed to the fun and friendly environment that is so characteristic of Girls' Cross Country.

Girls' Team

Front Row: Jill Beaulieu, Alyssa VanDolson, Virginia Woods, Beth Grimes, Julianne Mason, Emily French
Second Row: Kate Cessna, Krystin Gavin, Megan Conners, Amanda Johnson, Jen Roberts, Nikki Ryder, Joanna Donato.
Third Row: Jen Kellaher, Megan Padykula, Whitney Dubois, Katie Butler, Coach McGuiness

Breathe Joanna Donato, breathe... in and out... in and out. You can do it !

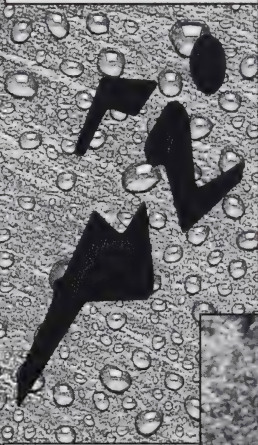

With a little strength and determination, we can accomplish whatever we set out to achieve. If there's a will, there's a way. Just keep on plugging.

Cross Country

I guess Tim Hayes thinks he is on Baywatch running like that...

The girls rush across the finish line. It looks like a close one. Come on, battle it out!

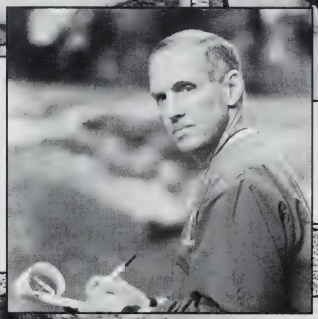

Mr. McGuiness, the girls x-country coach, is engulfed with his paper work. Just look at that serious face. I would not want to get in his way!

Krystin Gavin, look up! The race is in front of you not down there. Show that hill who's boss.

Jeff Bachand, Brandon Knox, and Adam Carroll discuss what they will do after the race is finally over: eat and sleep.

Varsity

First Row: Mallori Morrison, Lindsay Mason, Lindsay Grimes, Megan Evangelous, Brigid Looney
Second Row: Kim Spencer, Molly MacFadden, Kristin Giroux, Larissa Tamburro, Maureen Looney, Lisa Dupree
Third Row: Dani Ryder, Danielle Goudreau, Dana DiGregorio, Megan Pierce, Pamela Glennon, Katie Baker, Coach Glennon.

Junior Varsity

After losing 16 players last year, the girls' varsity field hockey team had many shoes to fill. They finished the season with a record of 8 - 10. The record does not reflect how well the lady Warriors played throughout the season. The friendship on and off the field made the season an enjoyable one. The field hockey program will continue to grow and be successful.

Brigid Looney helps Kristin Giroux stretch a muscle. She looks like she's in pain...

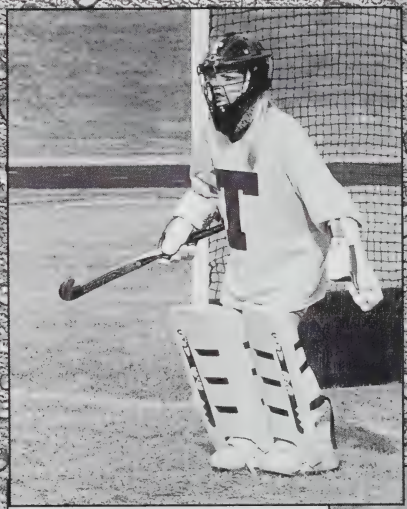

The Warrior goalie prepares herself to make a great save...

Looking toward the play going on downfield, Dana D. prepares to get free for a pass.

Dana DiGregorio makes a block.

Megan Evangelous shows off her dribbling skills... Go Meg!

Field Hockey

◆ *The Warrior girls march out to the field for another game. They have the look of determination on their faces!*

◆ *Larissa Tamburro makes her way past a defender for the other team on her way to the goal. Go Larissa!*

◆ *Pam Glennon hits a penalty shot at the goal. Another point for the Tantasqua Warriors!*

◆ *Kristin Giroux beats the offense and sends the ball the other way.*

◆ *Molly MacFadden sprints after the ball. Warriors gain control...*

Varsity

Front Row: Ryan Labonte, Jerry Brewer, Joe Beaudoin, Will Wheeler
Second Row: Coach Cincotta, Jeff Veitenheimer, Chase Kaitbenski, Chris Sheilds, Matt Sears, Marshall Stiles, Scott Campbell, Jake Datz, Coach Campbell, Coach Desroches
Third Row: Coach Fowler, Aaron Tremblay, Jon Young, Neil Provost, Herb Perry, Brian Chamberland, Andrew Whitcomb, Cole Scheffler, Corey Schroth
Fourth Row: Jarrod Bolduc, Joe Mina, Nick Natale, Keith Nichols, Mark Misiesvek, Alex Kasmanian, Mike Jarvis, Mike Fusco, Mickey Dawson
Fifth Row: Corey Hartman, Matt Koslowski, Richard Wallace, Peter Skow, John Arseneault, Charles Perkins, Jonric Compton, Ryan Moore, Tom

Everyone has heard the age-old maxim that says "Don't judge a book by its cover." If one were to talk about the Warrior football team, a more appropriate saying would be "Don't judge a team by its record." You might think that a 1-10 record doesn't say much for the guys on the team. In reality, it says a whole lot. It says that no matter what the circumstances were, the Warrior football team never gave up. Under the leadership of head coach Phil Desroches and captains Joe Beaudoin, Jerry Brewer, Ryan Labonte, and Will Wheeler, the hard-nosed 2001 squad continued to work through adversity and finally came up with a win against Bartlett in week 10. Other highlights of the season included a hard-fought defensive battle against Thanksgiving Day rival Shephard Hill. Although the Warriors lost 7-0 it was an exciting and hard-hitting game that kept fans on the edge of their seat, and provided an exciting climax to the 2001 season. Another notable highlight was having two of our players, Quarterback Chris Shields, and Fullback Joe Beaudoin make the SWCL All-Star team. The Warriors are looking to the future, and are already working extremely hard to get in good shape for what should be a season to remember in 2002.

The Warrior offense breaks through a wall of defenders on the way to the end zone for another touchdown!

Third down and 7... the pressure is on THS!

Stop... drop... and roll....

Warriors line up for another play.

Football

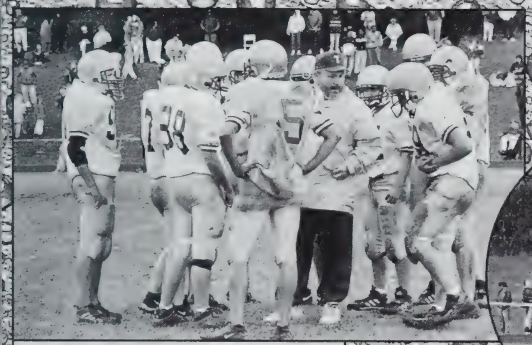

◆ The Warrior offense huddles for a few pointers on the next play.

◆ Chris Shields jumps to try to make a completion over a defender.

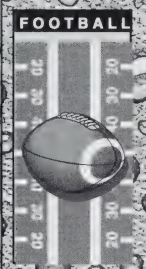

◆ Coaches discuss the next play with the offense in an effort to outwit the opposing team and score another touchdown...

◆ The opposing team is stopped as two defenders from the Warriors make a great tackle.

Varsity

Front Row: Alicia Turcotte, Patricia Chodur, Eileen Sommer, Jillian Carty
Second Row: Kara Wassmer, LeeAnna Babineau, Carrie Wieland, Amber Kelly
Third Row: Becky Essig, Alyson Sapaugh, Sarah Vanderhoof, Jessica Sprouse

Junior Varsity

This year we have had a few minor setbacks but everyone stuck out the season. Not only have our basic routines been expanded, but we have also put together our own competition routine that we hope will be a success. Through much practice and hard work, we have brought the squad to a level that is ready for competition. Though not all of our goals have been met, we have made some major progress. At a few of the double-header games we cheered at, we were able to get a much greater response from the crowd than we have in the past. This has been a long standing goal of ours and we are extremely happy to be getting the response we have gotten. Many thanks go out to the crowds at the games!

Patricia Chodur leads the pack in another cheer.

The varsity cheerleading squad waits for the right moment to lead a cheer.

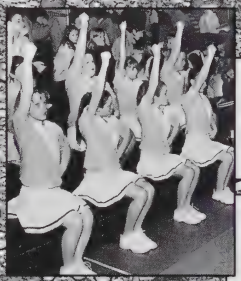

The junior varsity squad works the crowd from the bench as the JV boys team engages in another "nail-biter"

Is this the pose I'm supposed to use?

The varsity squad shows the JV squad how a pyramid is done.

CHEER!

Cheerleading

GO FIGHT WIN!

GO WARRIORS!

The THS girls put on a fabulous halftime performance for the crowd. Here they get to show off their dance moves.

The JV squad certainly has those pyramids down pat... nice job girls!

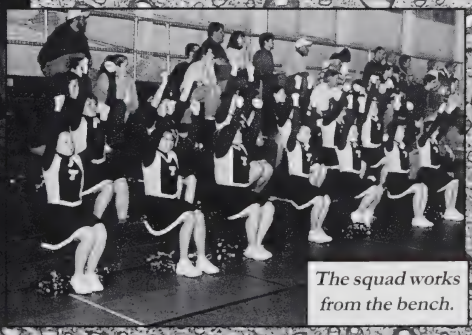

The squad works from the bench.

Varsity

Front Row: Mike Gentile, Steve DiGeronimo, ML Benjamin, Josh LaFlower, Jeff DiGeronimo, Bart Liro
Second Row: Coach Keenan, Pat Calkins, Lizzi Messenger, Steve Piontkowski, Eric Rogalski, Doug Churchill, Ben Gardner, Mike Woods

The 2001 Tantasqua Golf Team finished up another fun and exciting season with a record of 15 - 4 - 1. This is one of the most winningest seasons ever recorded by a Tantasqua Golf Team. The high points of the season include big wins over rivals Southbridge and Auburn as well as qualify for the District Tournament. Senior ML Benjamin was able to qualify for the state tournament with a third place finish in Districts. The team will be losing five starting seniors next year, but the addition of new young talent should keep Tantasqua at it's competitive level.

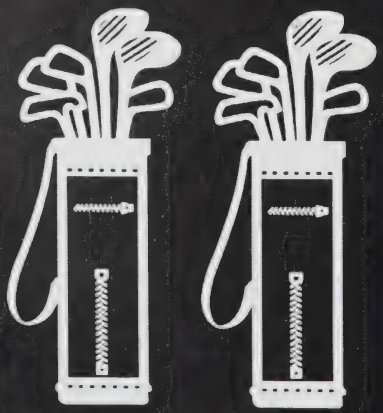

Hey - look at that drive... if that were straight, he'd be Tiger Woods...

Bart Liro makes a great chip onto the green.

Lizzi Messenger has a great chip up onto the green as well. Way to show those guys how it's done!

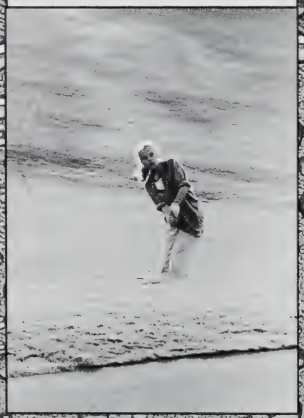

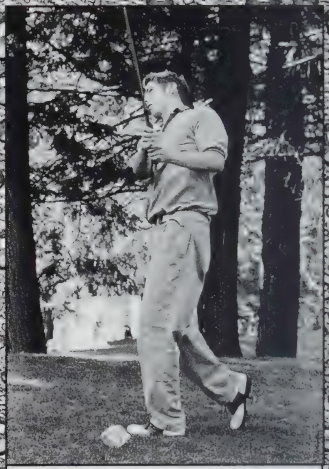

Steve DiGeronimo tees off for the start of a great game.

A normal day at the club...

Doug Churchill ◆ looks like a professional golfer as he lines up his next putt.

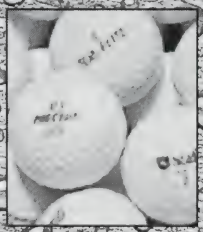

◆ Jeff DiGeronimo & ML Benjamin look on as a teamate sinks a putt.

◆ Mike Woods sends a long drive down the fairway on the 7th hole.

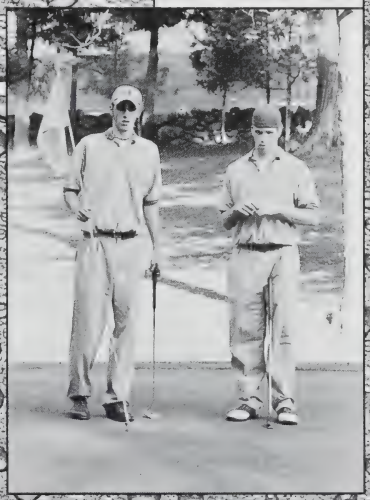

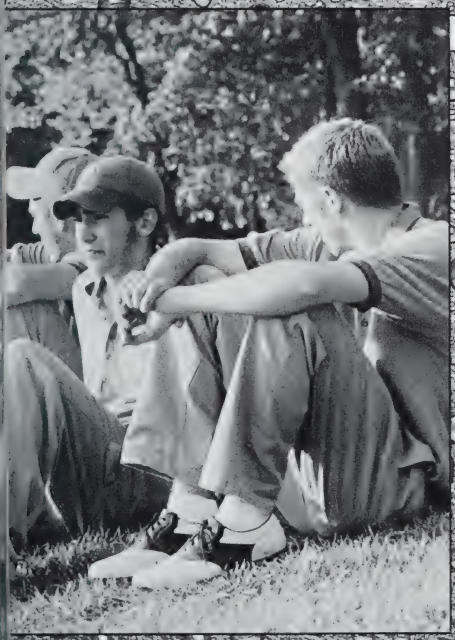

◆ A short break between holes?

◆ Steven Piontkowski tees of on the 7th hole.

Varsity

Front Row: Rob Randall, Jimi Mulvehill, Jeff DiGeronimo, Brandon St. Laurent, Jared White, Tim McGuiness
Second Row: Mike Slingerland, Greg Zini, Nate Perkins, Nate Walker, Jeff McKearney

Junior Varsity

The boys' basketball team had another successful season this year. Thanks to the contributions of many, the team was able to finish the season with a decent record. Led by seniors, Brandon St. Laurent, Jeff DiGeronimo, Jared White, Tim McGuiness, Jimi Mulvehill & Rob Randall, the team had an abundance of talent. Also thanks to the contributions of juniors, Evan Moore, Nate Perkins & Jeff McKearney, the team looks as though it will have a bright future. Sophomores, Nate Walker and Greg Zini have also made invaluable contributions to the team. This season we also had one freshman on the team, Matt St. Laurent who will continue to be a strong player in the years to come.

Tim McGuiness has the wingspan of a Boeing 747!

The varsity team stands as a unified team for the national anthem. They keep this unity on court as well.

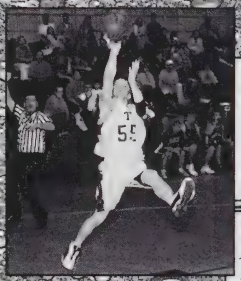

Brandon St. Laurent discovers a new way to shoot the ball.

Evan Moore takes a jump shot.

Greg Zini goes up for a shot.

Basketball

McGuiness and White work for a rebound... I think Tim is singing a little opera while he plays.

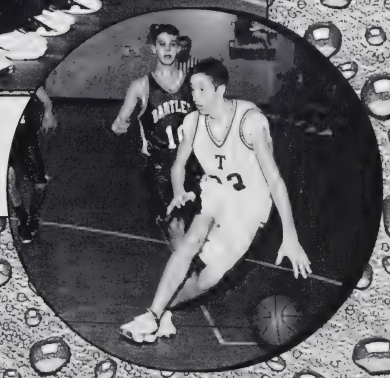

Nate Walker works his dribbling magic as he makes his way around the defenders.

This JV team member isn't phased at all by the opposing team member hovering over him.

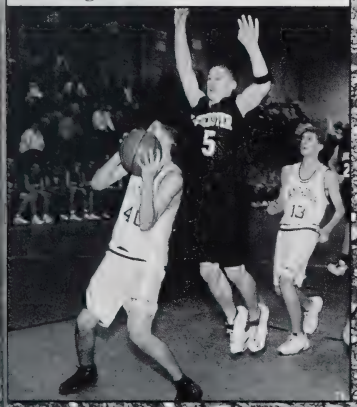

Jon Penny boxes out the opposing team as he prepares to rebound.

Varsity

Front Row: Ashley Stanton, Stephanie Bouley, Devon Frazier, Maureen Looney, Dee Muller
Second Row: Christine Gilman, Ashleigh Braun, Amanda Hawk, Sarah Baillargeon, Joanna Donato
Third Row: Jill Beaulieu, Krystin Gavin, Katie Butler, Andrea LaFleche, Coach Goyette

Junior Varsity

For the 2001 - 2002 season, the Warrior girls' basketball team had a successful year. Once again, they made it into the district tournament with ten wins even before the season ended. There were six seniors on the team who led by example both on and off the court. These seniors are followed by four juniors, three sophomores and one freshman. This year's team faced every game with an "eye of the tiger" attitude and is destined to go places.

Amanda Hawk goes up for 2 bringing the Warriors ahead in the game.

Devon Frazier shoots a layup. An easy 2 points for the lady Warriors.

THS goes up for another shot from under the basket.

The lady Warriors stand proud as the national anthem is played.

The team gets some pointers from the coach during a time-out.

Basketball

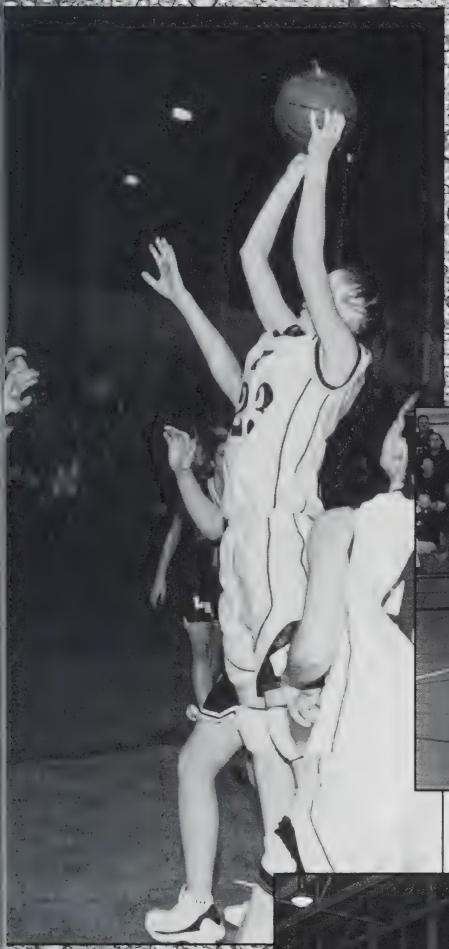

Mo Looney dribbles around the defenders and runs the plays.

Katie Butler prepares to throw her first of two free throws.

The team fights for a loose ball. They are always fighting for a win.

Varsity

Front Row: Jeff Bachand, Andrew Carlson, Mike Coan, Virginia Woods, Lindsay Mason, Abby Mulligan, Katelyn O'Donnell, Megan Morissey
Second Row: Dave White, Tim Hayes, Jon Young, Megan Connors, Amanda Johnson, Pam Glennon, Sarah Bidwell
Third Row: Danielle Ryder, Brian Chamberland, Josh Clark, Alex Carroll, Ryan Morrissey, Jordan Richards, Adam Smith
Fourth Row: Chris Hennessey, Eric Schonholz, Adam Carroll, Nick Ferro, Greg Murphy, Coach Knox
Fifth Row: Coach Moore, Emily Ferron, Elise Casaubon, Megan Boone, CorrieAnne Croke, Marli Liro, Coach Benoit

The Tantasqua indoor track team burst onto the league scene with top placings at the SWCL relay meet. Its success has continued throughout the season with solid performances by Bart Liro with his record setting shotput throw, Eric Schonholz with his winning high jump and Andy Carlson anchoring the winning relay team. The girls' team saw outstanding performances by Marli Liro, Pam Glennon, & Emily Ferron. Captains, Virginia Woods, Lindsay Mason, Niki Ryder, Andy Carlson, Greg Murphy, & Jeff Bachand were the glue that held the team together and provided a sound foundation.

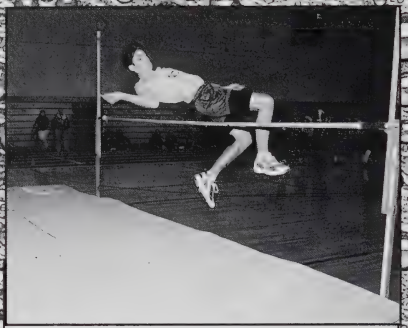

Ryan Morrissey easily clears the bar in the high jump event.

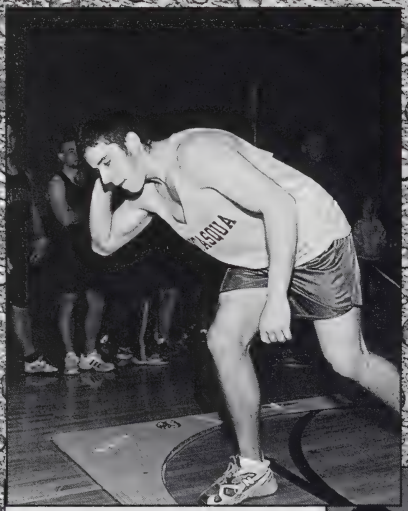

Bart Liro concentrates as he prepared to throw the shotput.

Katelyn O'Donnell leaps over the hurdle on her way to another victory.

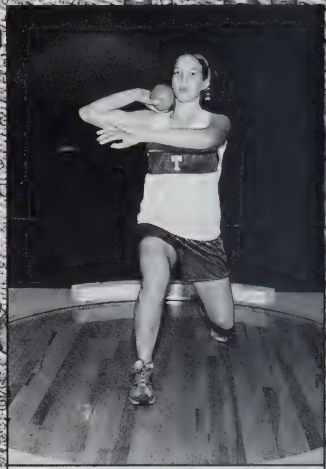

Emily Ferron gets ready to throw the shotput for the team.

Niki Ryder turns the corner in her last lap. Time to put it in full gear...

Winter Track

This group of ladies show what it means to be a team... all for one - and one for all.

Alison St. Clair goes for her personal best. Keep up the pace Alison - you can do it!

Andy Carlson shows his teamates his determination to help the team by winning his race. Go Andy!

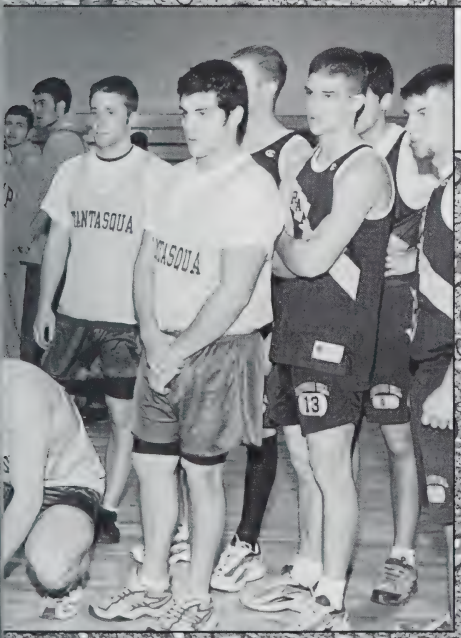

Some of the male team members watch as a competitor throws the shotput.

Eric Schonholz makes his way over another hurdle... keep going...

Varsity Baseball

Front Row: Joel Ashton, Dan Gavin, Steve Bufone, Joe Ciesla, Bob Connor, Josh Skowyra
Second Row: Nick Foucher, Bruce Walker, Mike Lawrence, ML Benjamin, Jacob Mungeon, Jeff Digeronimo, Bart Liro, Nick Ferro

JV Baseball

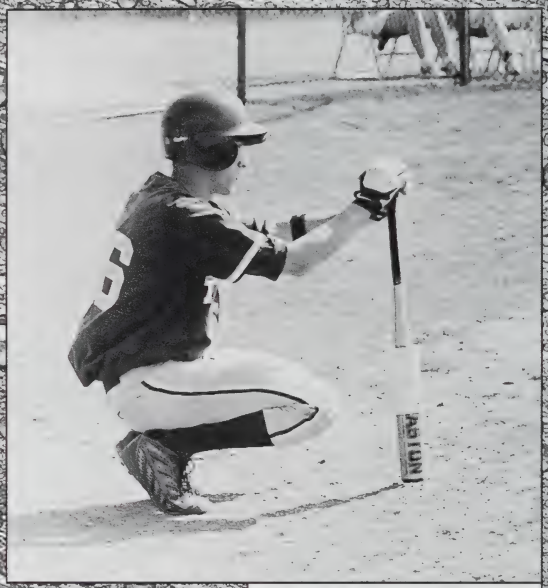

Josh Skwoyra awaits his turn at the plate.

The THS Baseball team preparing for their turn to bat.

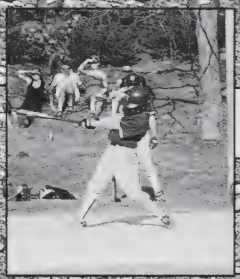

With this kind of form... it's gotta be outta here!

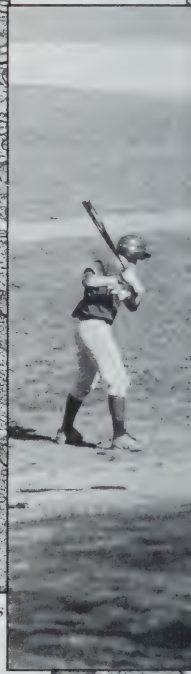

Bart Liro makes a great stop followed by a superb play.

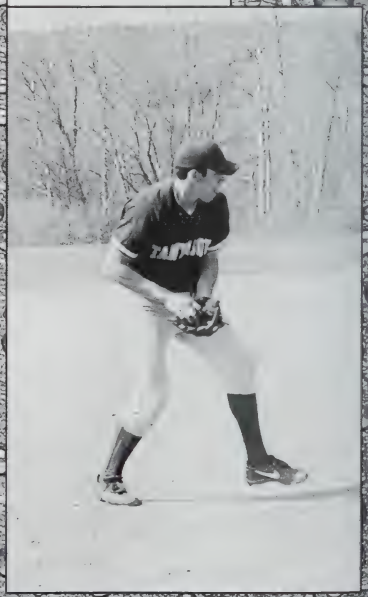

After starting off the year in mediocre fashion with a 5-6 record (potential isn't worth the paper it's written on!), the Warrior baseball team reeled off 9 straight wins to finish tied with Shepard Hill and Southbridge for a piece of the SWCL-West Championship. This was particularly sweet as all 20 regular season games plus the "home-field" advantage in the first round game of the Div-I playoffs against ST. Peter Marion were played on the road. The captains' motto, "We had no home, so we took yours." had special meaning for the "Road Warriors" of 2001! Tri-Captains Josh Skowyra, Bob Conner and Joe Ciesla did a terrific job of pulling the team together at mid-season and focusing on the goal of winning the SWCL Championship.

Dan Gavin (.473), Nick Faucher (.378), Jeff DiGeronimo (.364), Joe Ciesla (.310) and Josh Skowyra (.309) led the way at teh plate while Gavin (3-2,1.15), Skowyra (5-2,1.67), DiGeronimo (2-1,2.15) and Faucher (4-1,2.19) were stoppers on the mound. Joel Ashton played his usual steady defense throughout the year and contributed at the plate when needed to drive in a key run when it counted most. Super-sub Steve Buffone added many timely hits and filled in admirably in the outfield.

Baseball

◆ *Another hit for Tantasqua bringing in a couple more RBI's.*

◆ *The team watches intently as THS scores another run.*

◆ *Nick Faucher winds up to deliver a scorching fastball. The batter never even saw it.*

◆ *Jeff DiGeronimo makes his way off the field at the change of the inning.*

Varsity Softball

Front Row: Meghan Lawrence, Stacy Spencer, Carly Wilson, Holly Vilandre, Meghan Kellaher.
Second Row: Sarah Curtin, Jennifer Hurley, Laura Scheffler, Laura Williams, Chrissy Dranginis, Deirdre Muller.
Third Row: Christina Curboy, Becky Fleury, Coach Lagerstrom, Kim Letendre, Kim Willet

JV Softball

This past season was a bit of a struggle for the lady Warriors. With last year's team advancing all the way to districts, the girls had some large odds to overcome. The season started off well with win after win, but problems seemed to plague the girls. Even with team leadership issues, no home games, and several cancellations due to inclimate weather, the Warriors were still able to defeat their obstacles and turn their season around. Unfortunately it was not in time for the post-season tournament. Next year's team looks promising with the upcoming talent. Perhaps the future will bring the lady Warriors a little closer to a championship.

The Varsity team rallys on the bench during their "at-bat."

Jessica McNutt tries to get a base hit to advance the runners... Will it be another RBI?

A between inning break.

Kim Letendre scoops up the ground ball and throws it to first to wrap up the inning.

Warriors get another

softball

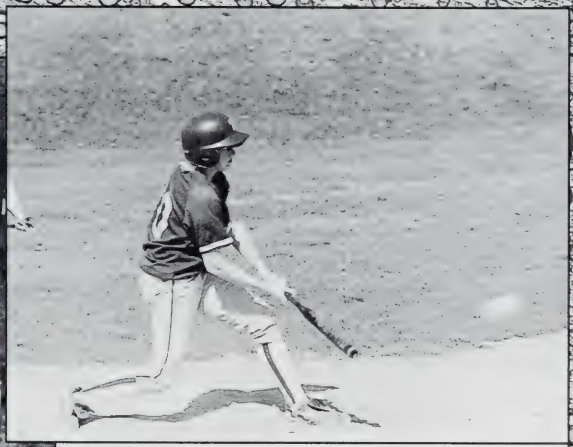

◆ *A line drive up the middle. THS scores another run as they put one on second base. Nice double!*

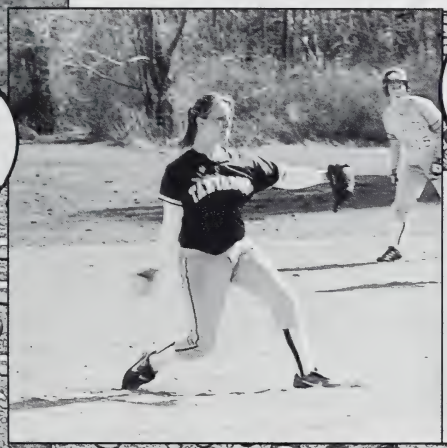

◆ *With a "windmill" windup Jen Hurley sends another pitch straight down the middle. Striking people out is her specialty.*

◆ *With a runner on second, THS prepares to foil a possible steal...*

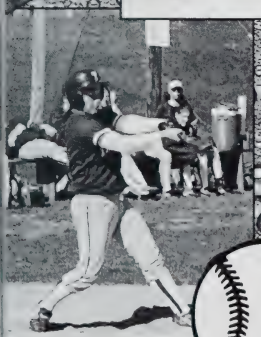

Varsity Tennis

Front Row: Adam Hussey, Jamie Goodwin, Justin Clifford, Adam Peloquin
Second Row: Eric Schmidt, Nathan Lacasse, Alex Riddle, Ryan Morrisey, Mike Hughes
Third Row: Todd Adams, Jeff McKearney, Jimi Mulvehill, Neil Drexhage, Pat Clifford. Coach Lucas

The 2000 - 2001 Boys' Varsity Tennis team finished the season with a 17 - 4 win/loss record. The Warriors once again won the Southern Worcester County League Championship and made it to the Central Massachusetts District Tournament semi-finals. This is the fourth straight season in five years that the team has made this tournament. The team will be losing much talent for the upcoming year however, the rising juniors and sophomores are up for the challenge of keeping the THS Varsity Tennis Team a strong contender in the SWCL.

Coach Lucas is looking pretty spiffy in those shades!

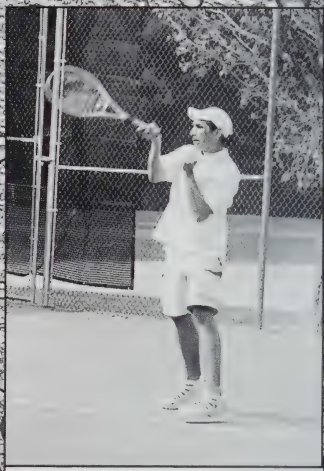

Mikey Hughes shows off a fierce forehand... Is he trying to put a topspin on that ball?

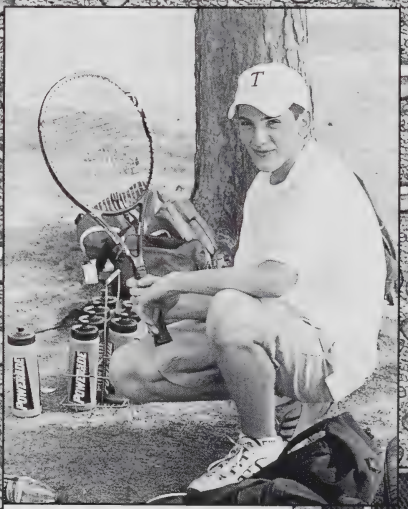

Ryan Morrisey - caught taking a break? I think so...

Adam Hussey is ruling the court!

Todd Adams is gearing up to send a screamer over the net. If he concentrates a little more, maybe he'll win the point.

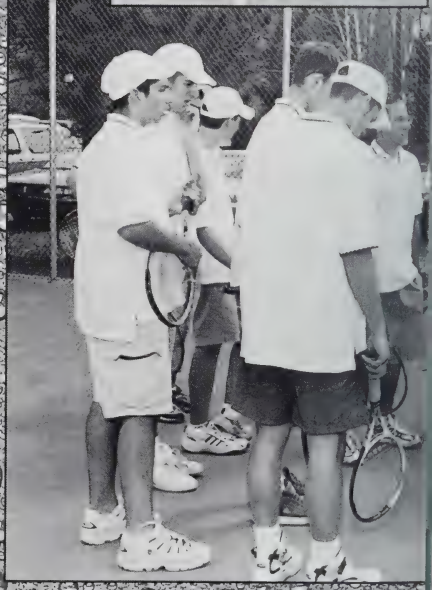

tennis

Ahhh! Oh wait, that's just my shadow beneath me... Jamie Goodwin giving it his all.

Adam Hussey shows off his form while hitting a fabulous backhand.

A little more to the left... a little more to the left...

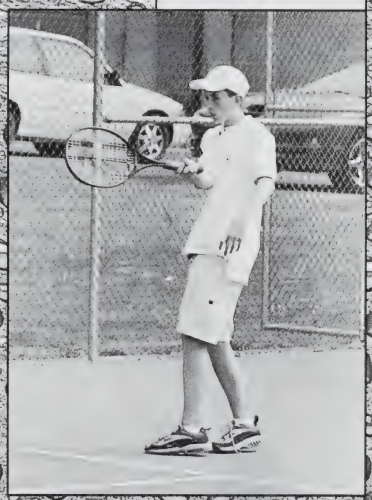

Coach Lucas gives his players a little motivational speech.

Winding up for a match clenching hit.

Varsity Tennis

Front Row: Rebecca Adams, Christine Wieland, Irene Rusu, Sarah Blomberg, Jesslyn Hapgood, Rebecca Montross
Second Row: Kerry Neal, Laura Zajac, Carrie Wieland, Morgan Reynolds, Kim Predella, Kimmy Spencer, Sarah Glover, Megan Conners, Amy Willard, Coach Parker

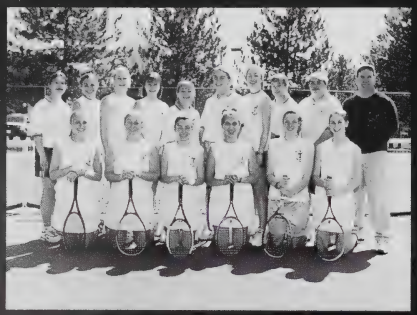

The girls' tennis team had another awesome season, going 14 - 1 - 0! The Warriors were SWCL Co-Champions with rival Southbridge. In Districts, the girls owned the first two matches and reached the finals! Nashoba defeated Tantasqua in the final round at Clark University. Tantasqua was positive, energetic, talented, and well - fed! The girls look forward to another successful season in 2002.

Morgan Reynolds lines herself up for a fierce backhand.

This is what opposing teams are faced with when playing against Tantasqua... be afraid, be very afraid...

Christine Wieland puts forth her best effort to produce a strong forehand shot to the opponent. It looks like she's got a little topspin on that...

Sarah Glover serves up an ace!

Rebecca Adams with a point winning return...

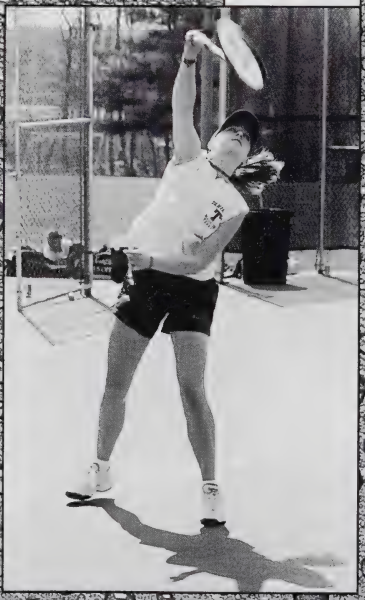

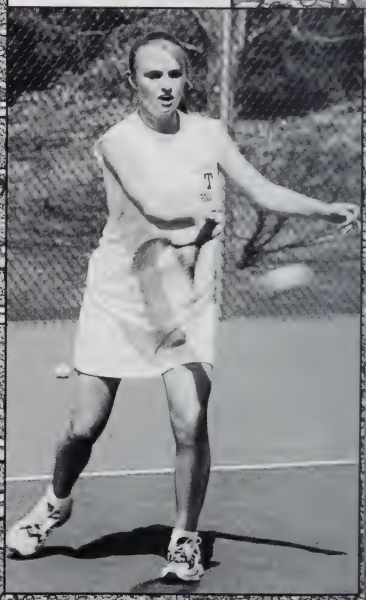

tennis

◆ *With a score of 30 - LOVE, Rebecca Montross takes the last point and wins the set. Way to go Becca!*

◆ *The logo says it all... that's who we are now and forever... we're proud to be the Tantasqua Warriors...*

◆ *With "tongue-out" concentration, Carrie Wieland fires a forehand across the net.*

◆ *Coach Parker giving the team a thumbs up! Doesn't he look proud?*

Girls' Track

Front Row: Kara Simpson, Courtney Treadwell, Bizz Predella, Ashley Belanger, Val Senseman, Quinnen Donahue, Pearl Higgins, Michelle Hayes, SaraRose Knox, Heather Audet, Lori Jones, Patricia Glennon
Second Row: Emily McIntosh, Lindsey Mason, Brigid Looney, Jessica King, Meaghan Haney, Lindsey Grimes, Tara Gliesman, Katrina Clay, Virginia Woods, Nikki Grey
Third Row: Joy Richards, Nicole Findlay, Megan Sawyer, Abigail Mulligan, Sarah Masuzzo, Nikki Ryder, Mallory Morrison, Molly MacFadden, Kristen Gavin
Fourth Row: Stacey O'Dell, Corey Cooke, Pam Glennon, Megan Smith, Tess Gonyou, Katie Butler, Kate Cessna, Amanda Johnson, Alyssa VanDolson, Danielle Gaudreau, Jill Boone, Danielle Ryder, Jamie Moore, Ashley Shoum, Allison St. Clair, Kara Wassmer, Sarah Moriarty
Fifth Row: Coach McDonald, Coach Duane

Boys' Track

Front Row: Dave Bays, Chris Fey, Dan Butler, Ron Varrichionne, Corey Miles, Jake Swartz, Kyle Picco, CJ Minchoff, Zachary Stevens, Doug McCray
Second Row: Evan Moore, Jordan Richards, Josh Blodgett, Chris Shields, Brian Chamberland, Isaac Balcolsky, Mike Cloan, Tim McGuiness, Andrew Carlson
Third Row: Chris Casey, Mike Sprouse, Jeff Baznard, Mike Woods, Adam Carroll, Mark Glennon, Tim Hayes, Brandon Knox, Eric Remijan
Fourth Row: Coach Bendit

It's the last lap... you can do it... just keep up your pace...

Chris Casey keeps his own pace as he prepares to pass the baton. Where are the others?

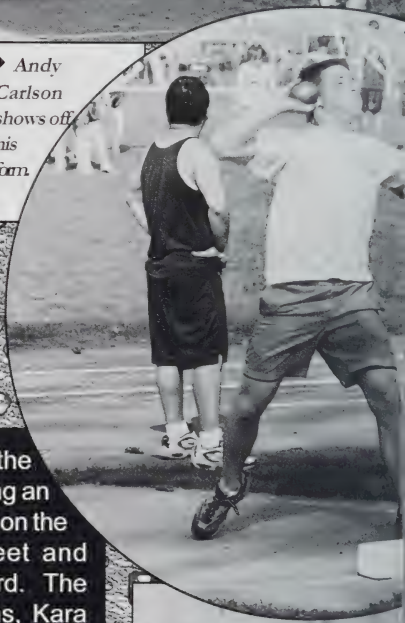

Andy Carlson shows off his form.

The snowy beginning coupled with the warm finale made the 2001 outdoor track season one that will not be readily forgotten. As memorable as it was for its weather, the season was also marked with several notable accomplishments. Ron Varrichione won the district shotput competition, Krystin Gavin broke the school record in the girls' high jump and Virginia Woods and Patricia Glennon represented the team well at the league meet. Kyle Picco, running an under two-minute half mile, went on the compete at the All-State meet and established a new school record. The girls' team was led by captains, Kara Simpson, SaraRose Knox and Pearl Higgins, while the boys' team was led by captains CJ Minchoff, Chris Fey and Dan Butler. Simpson and Butler made solid all-around performances that contributed to a good record for both the girls' and boys' teams. The hard work and the dedication of the teams will not be forgotten by either the team members or the record books.

Brian Chamberland sends the shotput soaring...

Spring Track

All of that running makes them tired. Corey Cooke, Stacey O'Dell, Amanda Johnson, and Katie Butler take a break in the shade while waiting for the next event to start.

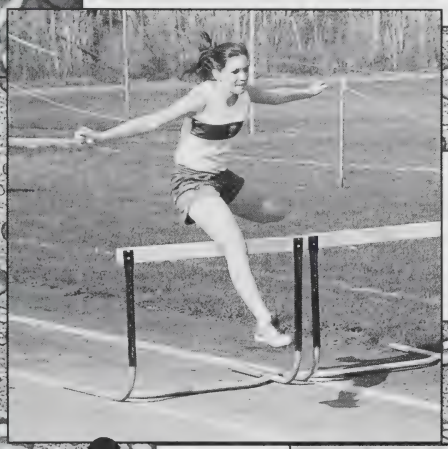

Corie-Anne Croke leaps over the last hurdle on her way to the finish line.

Tim McGuiness shows the crowd just how to throw a javelin.

Molly MacFadden goes through the motions for throwing the shotput. I think she's got it down pat.

Congratulations Ryan!

You've made us proud of you and very excited about the future that is ahead for you.
But always remember,
Don't have any fun!

Love,
Mom, Pat, Beth-Aime, Jonathan & Hunter

Tim -

Thank you for Mr. Pendleton, Abdul, Auntie Jemima, Nick O'Teen and so many happy memories. You're a special young man and we're so proud of you.

Love,
Mom & Dad

Joste,
You did a good job growing up.
We like you a beck of a lot.

Forever,
Mom, Dad &
Steve

Dana,

Our little girl has grown to be a beautiful young lady. We are so proud of you.

Love,
Mom, Dad & Nick

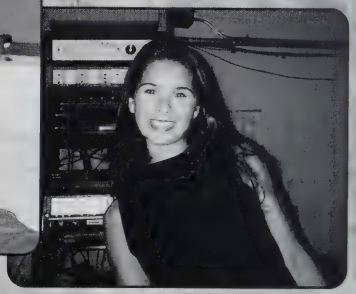

Dear Becca,

It's been so wonderful watching you grow up and being a part of your first 18 years. The future is now up to you... we're sure you'll make every moment count. We love you and are always here for you.

Love,

Mom, Dad, Chris, Todd & Scott

Dear Andrew -

May all your dreams come true.

with all our love,

Mom, Dad, Amy & Abby

Eric:
Your strength and quiet determination have always been a part of what makes you so unique. You have a strong vision of what your future holds for you. Go for it! We have been and always will be proud of you and your accomplishments.

We Love You!
Dad, Mom, Ken & Amanda

Joe LaFlower

Congratulations!

We wish you great success in all your future goals. You have made us very proud.

With love,
Your whole family

CONGRATULATIONS KATRINA

Luncheon Special at Chinese Restaurant..... $5.99
New tires for the car.....$200
A web access call on the cell phone.....$21.00
An afternoon outing with Kimmie..... $20.00
Repair of a hole in the kitchen wall..... $500
A 12 pack of Diet Coke..... $3.99
A Gund bear (Snuggles)..... $40.00

Having you as our daughter.....Priceless

There are some things in life money can't buy.....the joy, laughter and love you contribute to our family cannot be expressed. As the song says, "On the day that you were born the angels got together.....and decided to create a dream come true...." **We love you Katrina!**

Love – Mom, Dad, Kimmie & Marcus

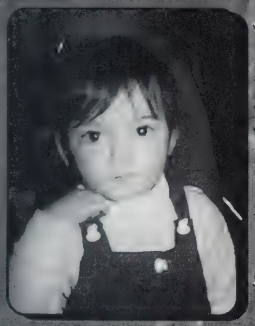

Jessica,

It seems like yesterday you were our precious little girl. You have grown into a beautiful woman inside and out. Thank you for all the wonderful memories; we will cherish them forever. You have always made us proud.

As you encounter all the challenges the world has to offer, remember we will always be there for you.

Thank you for making our lives complete! We love you more than words can say.

Mom & Dad

Nick,

The days filled with Teddy, Ninja Turtles, and potions have passed so quickly. We have only love and pride for all you are and all you are yet to be. Always remember that our arms and our hearts are forever open to you; and remember to duck when riding through rope fences.

Love,
Mom, Roy, Dad & Sarah

Where did the time go...

We are proud of the young woman you have become. We wish you happiness wherever life takes you and know that we are here for you always... no matter what.

Love always,
Mom and Dad

Cait,
You are the best sister anyone could ever ask for. Thanks for always being there for me. By the way, when are you leaving for college because I need the keys for the Jeep!
- Tim

"A SMILE,
A GLANCE
OH, BUT WHAT
AMPLE
BORROWERS OF
TIME YOU ARE"
RALPH WALDO EMERSON

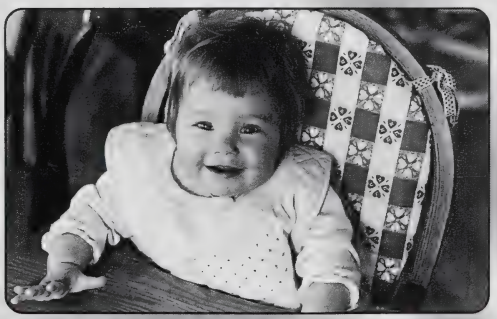

Thanks for bringing so much joy into our lives.
Love,
Mom & Dad

Mark,

As you have come through many crossroads in your life, you have chosen to always take the right road. You will live your dream and be a success because as you know, an angel with Irish eyes is smiling down on you from Heaven. She will guide you on your new adventure in life. Be happy, be safe and remember we are proud of you and love you very much.

With love,
Dad, Shawn & Sarah

Dance

As though no one is watching you

Love

As though you have never been hurt before

Sing

As though no one can hear you

Live

As though heaven is on earth

Dear Nate,

Our family has been truly blessed to watch you grow and become such a wonderful young man. We are proud not only of your achievements, but of the person you are and the spirit for your life you possess. May your tomorrows be blessed with happiness, health and fulfillment of you dreams. We will love and support you always.

Congratulations!
Love - Dad, Mom & Rachel

Scott,

We have always been proud of who you are. Now, more than ever, we admire and respect the man you have become. As you venture off on your own into the world, remember to reach for the stars and we know you will achieve any of your dreams. Be proud of your own accomplishments.

We will love you always,
Mom, Dad & Christy

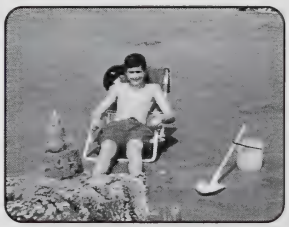

Congratulations
to the
Class of 2002
especially to our son
Justin.

May your dreams all
come true.

Love you more!
Mom, Dad & Philip

Steph,

Your mom and I asked only that you try hard and do your best.
What you have accomplished is a result of the goals you have set for yourself.
Your pride in your achievements is our greatest reward.
You have prepared yourself well for your future.
May success continue to come your way.
You've made us very proud.

We Love you with all our hearts.

Dad, Mom & Lauren

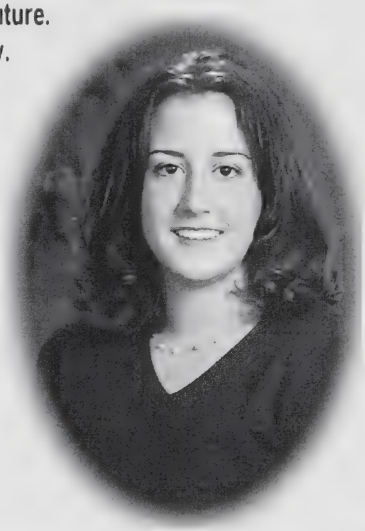

Dear Katie,

From the moment we first saw you, you have been our pride and joy! No two parents could ever love a daughter more than we love you! For the past seventeen years we have nurtured and educated you; we've laughed and cried together; we've had good times and bad. As you go forward into life and we cut the apron strings, we know we have instilled values in you that will continue to make us proud of the beautiful, caring and honest young women that you have become.

With all our love,
Mom and Dad

PS: Chris, Ginger, Nutmeg & Baily love you too.

Ashleigh,

May you always have faith, hope and love, but remember the greatest of these is love.
We love you!

Mom, Dad & Jill

Congratulations Tara

Thanks for being the unique and lovable person that we have known for 18 years. The memories of your youth will forever enrich our lives. Your future looks bright and as always you have our love and support.

Mom & Dad

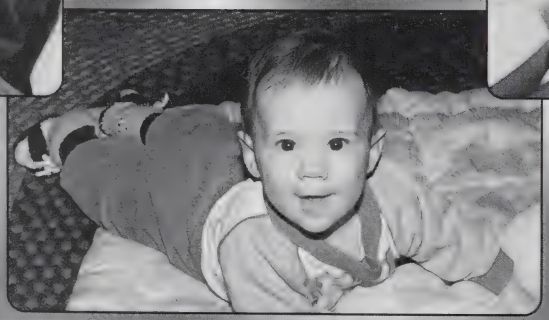

To my nemesis, my pain in the neck, to the one who always tells me the truth (even if I don't want to hear it), to the one who is always on my back, but the one who is the first to back me up, to my confidant, to my true best friend, and finally to my brother. I love you and will cherish our times we spent together. As much as I say that I have no life because of you, I know I wouldn't have one without you. I am going to miss you so much when you're off to college and wish you the best of luck! I can't wait for all the good times we have in store for us. Thank you for everything you've done for me! I love you.

Your one and only sister,
Marlie

Chrissy
Once you were a little girl
as pretty as can be
and now a young lady
a beauty for all to see
You are now about to graduate
with new adventure's to take
We know you will be successfull
in the decisions you will make
Just remember one thing
we love you more and more
with each passing day
you are one for us to adore
Best of luck in everything you do
and do not forget
we are here for you now and forever
as parents of one of the best daughters yet

Love
Mom & Dad

Chrissy
I really can't put into words what you mean to me. You're more than my sister. You're my best friend too. I know i can go to you with any problem and you will give me the best advice. I feel so special to have you as my sister adn my best friend too... I love you

Love always -
Carrie (little brat)

Chrissy,

You have danced through so many years! Your solo is now beginning. Keep taking all the right steps. College is now your stage, you will always be our star.

Love,
Mom, Dad & Louie

To my Nicky and the guys,

I have watched you grow, and change... I opened my home to you; you opened your hearts to me. We have learned so much from each other.

Do your best in whatever it is you choose. Be well, be happy, and be safe.

Congratulations!
Love - Peter

Heidi,

You'll always be our little girl. Good luck and Congratulations. We're so proud of you.

Love,
Mom & Dad

Becky,
We're so proud of all that you've become & all that you've accomplished.
Remember - stay happy.

Love,
Mom, Jim, Adam & Nicole

Who's Got the Bug McPelligant?

Congratulations Jeff.

Time has passed much too quickly! We are very grateful for the gift of having you as our son and all the love and laughter you have given us over the years . . . . along with the gray hairs which some of your more "spirited activities" have given us . . . . may your children someday repay you in the same way! We wish you much happiness and success as you begin the next phase of your life. We are very proud of you!

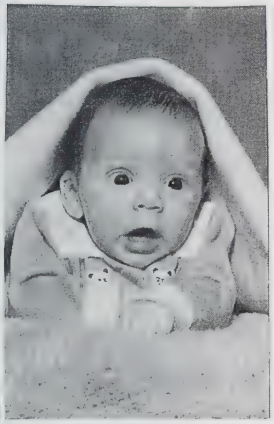

Love,
Mom and Dad

BEST WISHES
TO THE CLASS
OF 2002!

Krystle,
Now is a time for you to celebrate... the accomplishment of dreams you have worked so hard to realize.
You have shown so many people how special you are.
Now is the time to begin to pursue the next path,
to reach out for the next star,
and to achieve the things that are so important to you.
Always keep your dreams alive.
And keep them coming true.

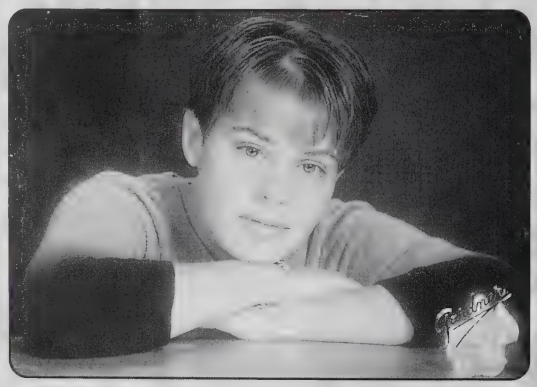

Remember, be happy at whatever you do.
We are so proud of you!

Love,
Mom, John, Devan, Ryan & Zac

What child is this?

The pride and joy of her family.

Congratulations!
We love you,
Mom, Dad & Johnny

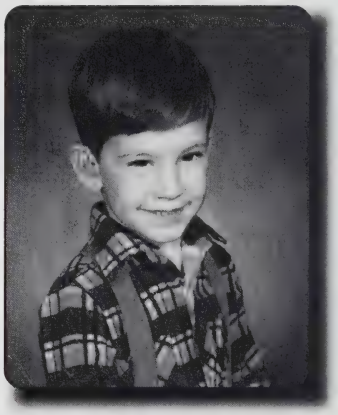

Joel,
I know school has never been easy for you. I couldn't be more proud of you for sticking it out and trying your best.
You made it!

Congratulations Jill!!!
You have been a joy and a delight since the moment you were born and we are so proud of you!
You're sure to be a success!
Remember to take time to have fun.
We love you always and wish you the very best.
xo
Mom & Dad

Congratulations to our little "Scooter"

Love,
Mom, Dad, Rachel, Sarah, Laura & Lucy

Kimberly,

It has been such a joy for your Dad and I to watch you grow from a pretty little girl to a beautiful young woman. To say we have been blessed is an understatement. If anyone could be cloned, you have been in your little sister. We are hoping the two of you grow to be best friends. Your 2 brothers have not yet learned how to appreciate you. This will happen in time. Our only advice to you, live life to the fullest and don't let anyone stand in the way of your dreams. You are remarkable young lady! You have made us very proud.

With all our love,
Dad, Mom, Michael, Christopher & Jacueline

Dear Brenda,

It is hard for us to believe that the mature, beautiful young woman we see today was our little girl only a few years ago. Your confidence and intelligence continues to astonish us and we could not be more proud of you as you advance into the next phase of your life. We will always be there for you and we know that you will be successful in whatever you do. To us, you have already demonstrated your most important attributes, your morals and your caring nature. We hope that your future hold all the happiness you deserve.

All our love,
Mom, Dad, Will & Carly

Leah,

You have exceeded my expectations of you. What a remarkable young woman you have become.

The blessings for which we hunger are not found in other places or people. These gifts can only be given to you by yourself. They are at home in the hearth of your soul.

Go on to live your most passionate and authentic life.

Fly.....

I love you with my whole heart and soul.
Momma

Chase,

Congratulations on all you have accomplished! You have made us so proud of you!

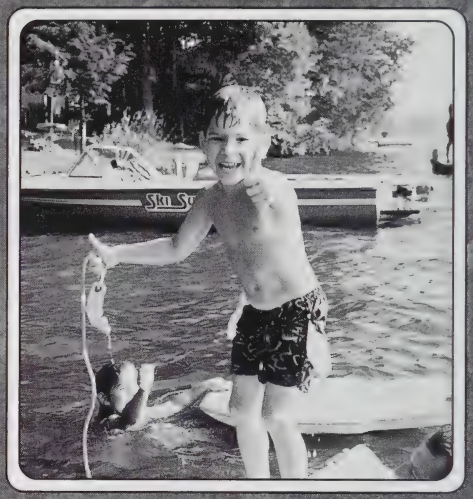

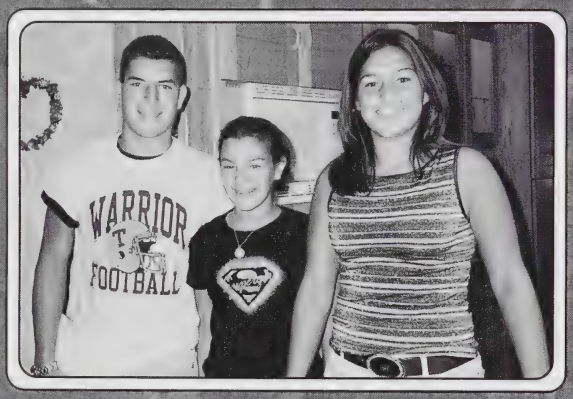

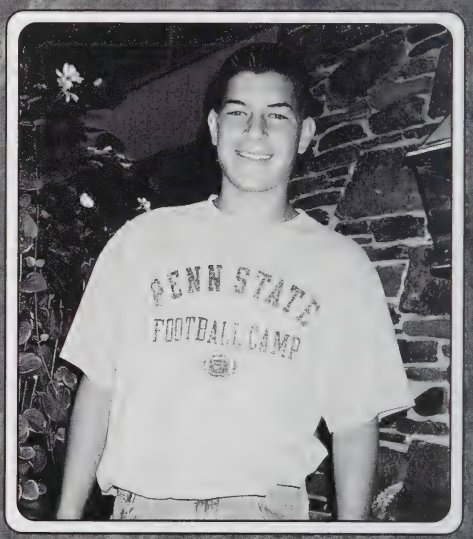

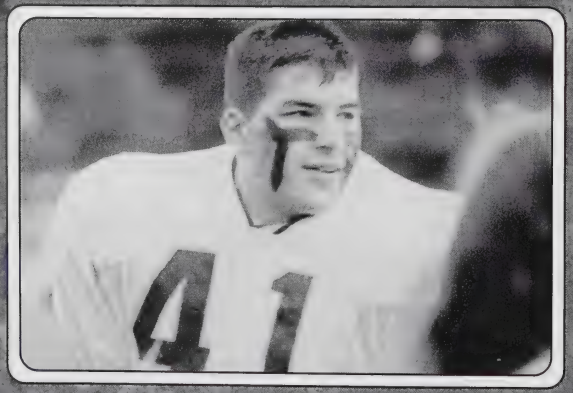

We'll always be there for you and we love you!

Love,
Mom, Dad, Taryn & Layne

Congratulations Christina!

from... Ti Ti....

To... VarsiTy 'T'

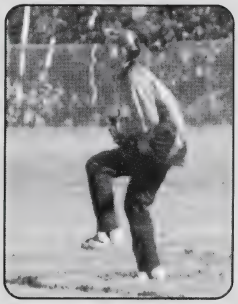

We know that you are

READY for Anything!

"We hope you dance!"...

We Love You Forever!
Mom, Dad, Sarah, Grammy, Grampa
and Uncle Kevin And the Rest of the Crew Too.

1984

Dear Christina,

Congratulations Princess! It's time for you to seek the riches of your future. May your smile be the light in the window of your face which tells the world that your heart is at home.

Thank you for presence and all you've given to our lives. Keep smiling! We'll always be here for you.

May God Bless you on your new journey with faith, hope and an abundance of happiness!

All our love,
Mom & Dad

2001

To Jessica (My Little Muffin).

You are the most beautiful girl in the world. I am so proud of you! I will always be here for you. TJ, Morgan, Daddy "J" and I will miss you very much. It's going to be so quiet without you and your friends running through the house, but you'll be off to college preparing for your future. I love you Jess.

Love -
Mommy, Daddy J, TJ & Morgan

P.S. "Sissy, I Love You"

Dear (Buffy), Buff-A-Doo, Buffa-Rooni, Buffa,

Reach for the sky, climb every mountain, travel all paths of knowledge, and your dreams will come true. We are sooo proud of you. You are an extraordinary young lady. Always remember what Forrest Gump says!

Much Happiness & Love Forever,
Mom & Brock

OUR CAITLIN THEN
AND
OUR CAITLIN NOW

MAY THE REST OF
YOUR LIFE BE
'PICTURE PERFECT'

WE LOVE YOU
AND ARE PROUD OUR
YOU

MOM, DAD, MEG,
SHAWNA & MIKEY

"Happy Face"
Since day one you have been a constant source of joy to enter my life and every life that you touch. You remind me that even when the rains come the sun is always there. Your enthusiasm for life and always seeing the best in it will take you far. The love, pride and gratitude I wish to convey cannot be expressed in simple words nor defined. The years have passed so quickly and I have thanked god each day that he chose to bless me with your very special life. I know he will always be there to guide you and open the doors to your dreams come true. God Bless You.
All my love,
Momma

Bob,
The day you were born seems like only yesterday. Our lives have been filled with happiness and joy. We are so very proud of you. Go forth with your dreams and take each as an adventure. We love you!
Love,
Mom & Dad

To Kim Hyun Joo, our "Jewel",

You came and made our family complete. You are our pride and joy.

Love you forever,
Uhm-ma and Ap-ba

Our Dear Brigid,
We wish for you the same joy and happiness which you have given to us for the past eighteen years as we witnessed you grow from our adorable "monster baby" into a beautiful young lady. We love you and we are so proud of you!

Love
Mom & Dad

Ron & Judy Ferguson

Village Photo

Professional Quality Photofinishing and Portrait Studio

Rt. 131
Fiske Hill Plaza
Sturbridge, MA 01566
(508) 347-9149

Congrats to the class of 2002!

Your Friends at SUBWAY

HARVEST MOON ENTERTAINMENT

Congratulations, Joseph!

With love and pride,
Mom, Dad & Kristina

Maureen,
Remember when...
My mom ate MEXICAN food...
Your sister gave us the talk about the birds and the bees...
Charlie's Angels and "ride the pony"...
Hold on to the memories!!
Follow your dreams!!
I'm gonna miss you next year "termite!!"
Your bestest friend ever,
Steph

Arland Tool & Manufacturing, Inc.

P.O. Box 207 421 Main Street Sturbridge, MA 01566-0207
Phone 508-347-3368 Fax 508-347-2986
missy@arland.com Direct Fax 508-347-0404
http://www.arland.com

RICHARD'S FURNITURE

"Your Country Furniture and Gift Store"

Rte. 9 at Common Street
Brookfield, MA 01506
(508) 867-3981

Eastfield Mall
Springfield, MA 01129
(413) 543-6574

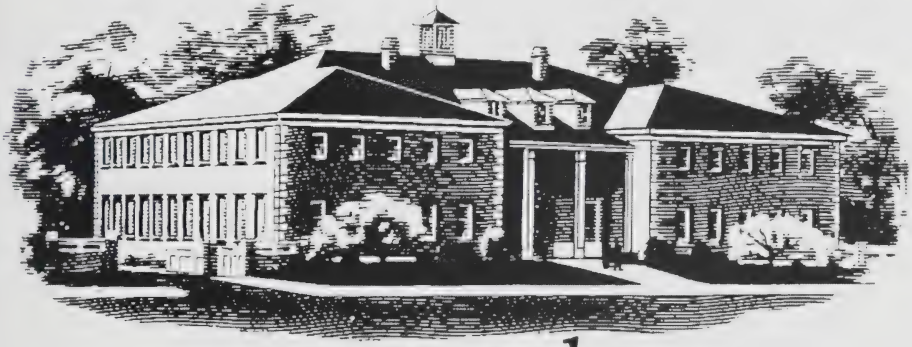

Best Wishes

Quabaug Corporation

North Brookfield, MA 01535

vibram

NEOS
OVERSHOE

1-508-347-3349
1-800-ROM-1952

FAX 1-508-347-1496
www.romsrestaurant.com

Rom's

ITALIAN AMERICAN CUISINE

"Where Families Meet"

ROUTE 131
STURBRIDGE, MA 01566

Grandma's Attic - Bugle Boy - Corning - Home Decor - Museum Store - Oshkosh B'Gosh - Super Nails Salon - Carters

Cape Cod Caboose - Hot Dog Express - Petite Sophisticate - Soft As A Grape - Baas Shoe - L'eggs Hanes - Van Heusen - Samsonite

If you think the names are impressive... wait until you see the prices!

Welcome to the largest factory outlet on Cape Cod where you'll find names you know and prices you'll love. With over 20 manufacturers' outlet stores to choose from plus a variety of kiosks, the entire family can enjoy savings on quality clothing, shoes, home accessories, gifts, and more. If you need a break from shopping, let our food court tempt your taste buds. Visit Cape Cod Factory Outlet Mall, your bridge to bargain shopping!

Cape Cod Factory Outlet Mall

Route 6, Exit 1 - Sagamore - (508) 888-8417
Open Monday - Saturday 9:30 am - 9:00 pm
and Sunday 9:30 am - 6:00 pm - Free Parking

Visit us at www.capecodoutletmall.com

Touch Of Elegance - The Tradesman - Brer Fox Woodcraft - Bao's Arts & Crafts - Hanna Originals - Gail Jewlers

Buck-a-Book - CFO - Reebock - Oneida - Casual Corner - Izod - Banister Shoe - Sbarro - American Sidewalk Cafe - Udderly Delightful

YOGI BEAR'S
JELLYSTONE PARK
CAMP - RESORTS™

P.O.Box 600
Sturbridge, MA 01566

Where you camp with friends.

Yogi Bear's Jellystone Park in Historic Sturbridge is great fun for the whole family. Whether in a tent, trailer, motorhome or one of our Rustic Cabin Rentals, you will have a great time at our award winning camp-resort.

Among our many amenities are; 2 Swimming Pools, Waterslide, Hot Tub, Mini Golf, Boat Rentals, Petting Zoo, Pony Rides, 2 Snack Bars, Bingo, Nightly Entertainment, An Award Winning Recreation Program And A Whole Lot More...

Phone (508) 347-9570
E-Mail rsmith@jellystonesturbridge.com
Web www.jellystonesturbridge.com

Your ultimate backyard nature store ™

Wild Bird Crossing

4 Cedar Street
(Rte. 20, Cedar St. Intersection)
Sturbridge, MA 01566

Phone: 508 • 347 • BIRD
Fax: 508 • 347 • 5601
www.wildbirdxing.com

Bill & Nancy Cormier, Owners

CEDAR STREET
RESTAURANT

STEAKS

SEAFOOD

VEGETARIAN/
VEGAN

12 Cedar Street
Sturbridge, MA 01566

Reservations Recommended
(508) 347-5800

Our Tuxedos Have Been to the Oscars, the Emmys, The Grammys, and Even the White House

They'll Be Perfect At Your Prom.

◆ Central Massachusetts' Top Formalwear Specialists ◆

Bonardi's

Tuxedo Rentals & Sales ◆ Latest Designer Styles

$25 OFF

Bring this coupon in and receive a discount when you register

Single Prom Tuxedo Rental

Offer expires June 30, Cannot be used with any other promotion

Latest styles and savings online at www.bonardis.com

WORCESTER	FRAMINGHAM	STURBRIDGE	MILFORD
508-754-4036	508-875-6159	508-347-3461	508-478-0466

AUBURN	MARLBORO	ACTON
508-832-7579	508-481-7470	978-264-4477

APCO Machine Company

CNC MACHINING
SHORT OR LONG RUN

441 Main Street, P.O. Box 1154
Strubridge, MA 01566
Tel. (508) 347-2811
Fax (508) 347-2829

ARTHUR PROULX

congratualtions to the class of 2002!
and especially to
~Jessica Petrello~

Fenders
DRIVE-IN
Restaurant

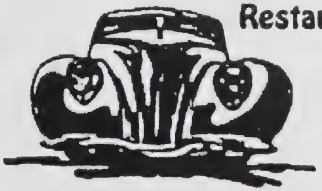

Serving: Seafood, Hot Dogs, Hamburgers,
Soft and Hard Ice Cream.,
Car Clubs & Motorcycle Clubs Welcome!

Holland, MA

open: May to September
Lake Hamilton - Mashapaug Rd.
413-245-6043

CONGRATULATIONS
TO THE CLASS OF 2002

Tantasqua Teachers' Association

A rich tradition of quality
education...
throughout the past...
at the present...
into the future...

Les Gardner Photography

Congratulations to the Class of 2002

113 Main Street
Sturbridge, MA 01566
(508)347-7177

1771

Publick House

Historic Inn & Country Lodge

We've Been Tucking People In and Providing Great New England Food And Hospitality For Over 230 Years.

Choose from the charm of a poster bed in our Historic Inn, a suite in our private Crafts Inn or a spacious room in our Country Lodge; swim, play tennis or jog on our sixty acres; dine graciously in our renowned Publick House Restaurant. Enjoy fresh baked goods at our Bake Shoppe.

On The Common, Route 131, P.O. Box 187, Sturbridge, MA 01566-0187
(508) 347-3313 1-800-PUBLICK www.publickhouse.com

Founded in 1771. Listed in the National Register of Historic Places.

PAOLETTI'S

Route 131
Sturbridge, MA 01566

Business
508-347-9228
FAX 508-347-3930

FRUIT & PRODUCE • DELI & BAKERY

Kristin Giroux and Dana DiGregorio at Field Hockey Camp.

Beth Gionfriddo and Becky Fleury always have smiling faces and cheery attitudes.

Should we even ask?

The truth finally comes out...

I sense a state of confusion...

Here are Tantasqua's Angels... haha, right!

Lunch is always so much fun. Just sit back, relax, and eat.

BEYOND THE RULES

As we look upon our past here at Tantasqua, our eyes are sad. We must say goodbye and farewell, not only to everyone who has made an impression on us in the last four years of our lives, but to the building itself that has provided a home to each and everyone of us. Upon graduation, we will pemanantely close the doors of Tantasqua behind us and forever lock in not only our own memories but a lifetime of memories that exist in the minds of the thousands who were here before us. We all have a vision of the Tantasqua we attended and this picture depicts that vision. Though the physical structure is changing, the memories will remain the same. We are the last class to graduate from this building and we do so with a love and pride that comes with tradition. Next year's class, the class of 2003, will begin a new tradition, one that starts in new hallways, in a new cafeteria and in new classrooms. Tantasqua may be changing physically but mentally and emotionally, it will live on forever as the icon it has become and always will be.

Goodbye THS.

Success is not measured by what you have accomplished, but by the opposition you have encountered, and the courage with which you have maintained the struggle against overwhelming odds...

2002 Yearbook Staff

I always knew that the year 2002 was the one in which I would be graduating, however 2002 always seemed so far away. I now look back on my high school career and know in my heart that I would not change a single thing. I have created myself here within the walls of Tantasqua and will now have to leave my past behind and move on to bigger and better things. The 2002 yearbook is a remarkable use of technology and brain power that I am so very proud of. The yearbook staff, especially my co-editor and advisers have been imense resources for me. My experience as co-editor proved to be the most rewarding and demanding through all of high school. Working on this 188 page masterpiece has been more work than any sport, play, or activity I have ever encountered, however, the joy and graditude that resulted is indescribable. I especially want to thank Ms. Wicker for teaching, guiding, and listening to me; It would not be possible without you!! Thank you and goodbye...

Mark Lemerise
Co-Editor

Jessica Petrello
Co-Editor

Six years ago when we all entered the Junior High, I never imagined that my life would be like it is now. I have encountered so many different people and things throughout my high shcool career, that I don't ever want to forget. I want to thank all of the teachers and all of my peers for making these years so memorable. The staff this year, put in so much time and effort in this yearbook and we are very proud of it. I would especially like to thank Ms. Wicker and Ms. Egan for putting up with us everyday! They put so much in and don't get the credit they deserve. So thank you again for everything you have done. We couldn't have done it without you. All of our hard work and effort was put into this one book. And this one book is filled with a lifetime of memories. All of the hard work has paid off and we hope that you enjoy it as much as we will. One last thing to the Class of 2002; Give the world the best you can and the rest will all come to you.

Never before, never again

Ms. Tracy Wicker
Adviser

Ms. Heather Egan
Adviser

4 dedication
52 student life
84 juniors

past present future

2 opening
6 seniors
72 faculty

104 technical
130 sports
186 closing

past present future
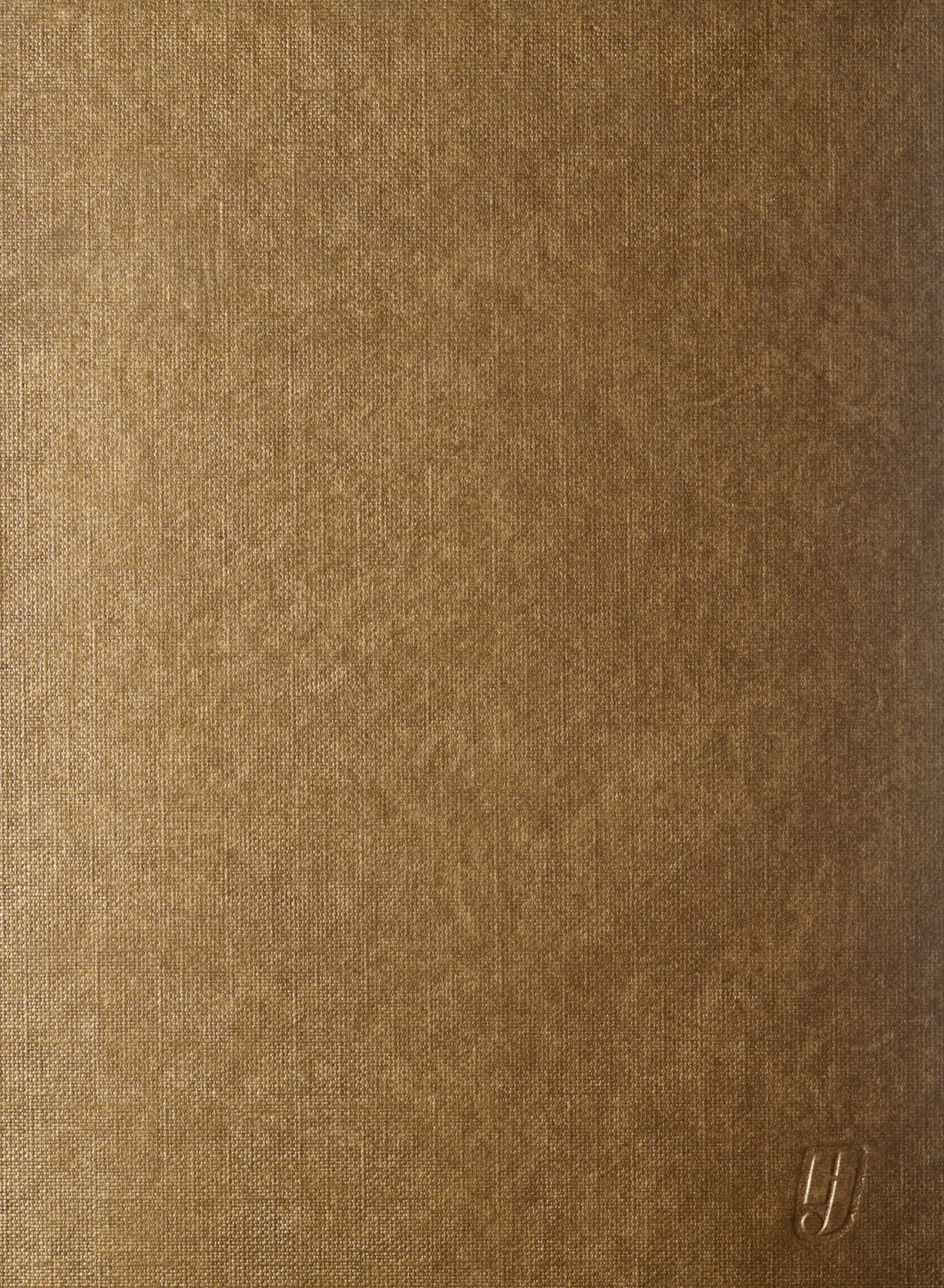
94 sophomores
120 activities
162 advertising